

Plat of Survey

Survey For: Badger Home Builders, Inc.
Location: Beach Road

Scott Goetsch

Description: LOT 2 OF CERTIFIED SURVEY MAP NO. 1038, located in the N.W. 1/4 of the N.W. 1/4 of Section 10, T4N, R18E, in the Town of East Troy, Walworth County, Wisconsin.

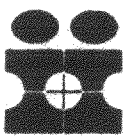
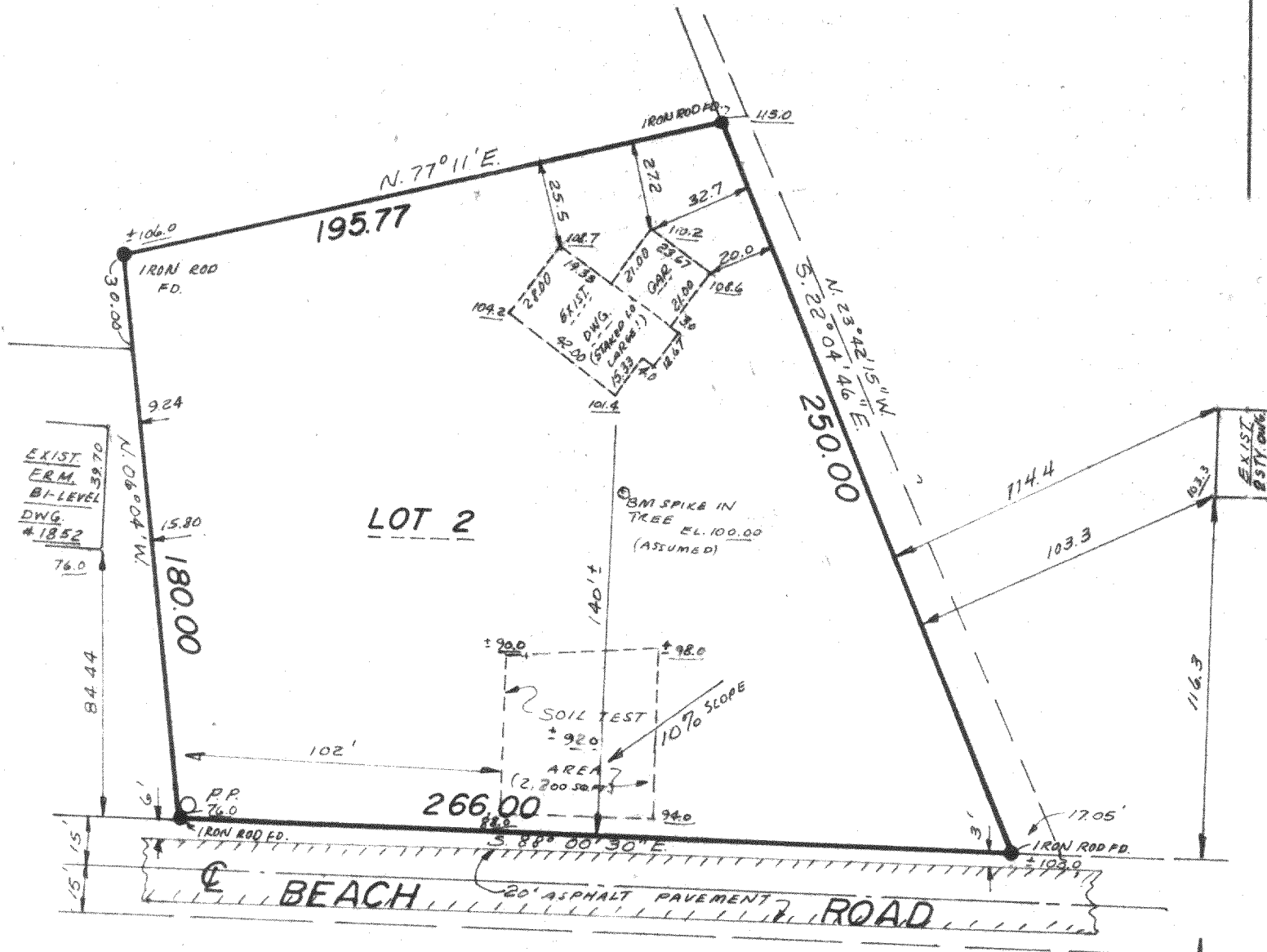

INMAN SURVEY

WEST OFFICE:
P.O. BOX 286
EAST TROY, WI 53120
(414) 642-3113

EAST OFFICE:
11221 W. FOREST HOME AVE.
MILWAUKEE, WI 53130
(414) 425-2060

Scale: 1" = 50'

SURVEY CERTIFICATE

State of Wisconsin) ss I certify that I have surveyed the above described (property) and the above map is a true representation thereof and shows the size and location of the Property, its exterior boundaries, the location and dimensions of all visible structures thereon, fences, apparent easements and roadways and visible encroachments, if any.

This survey is made for the exclusive use of the present owners of the Property, and also those who purchase, mortgage, or guarantee the title thereto within one (1) year from date hereof;

Thomas Inman
THOMAS INMAN, Registered Land Surveyor

DATE: 11/6/80
JOB NO.: 8815

PA1038-2

418-412-I