

PLAT OF SURVEY

OF LOT 4 ISLAND CLUB, A SUBDIVISION LOCATED
IN THE S.W. 1/4 OF SECTION 4 T4N, R18E, TOWN OF EAST TROY
WALWORTH COUNTY, WISCONSIN

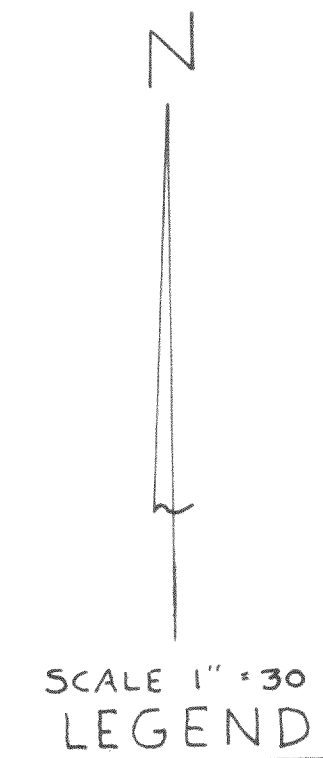

Thomas A. Jensen

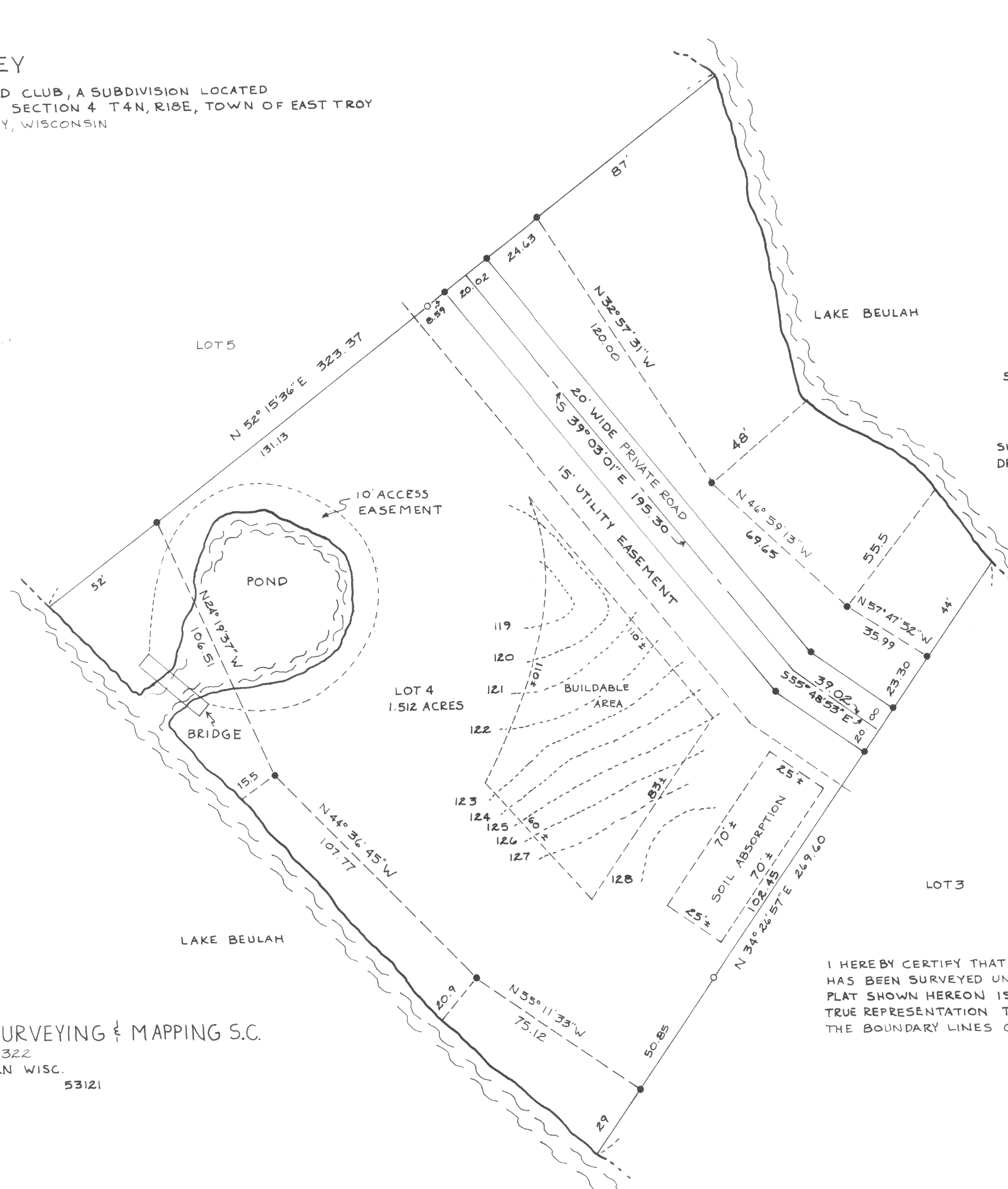

LEGEND
● ~ IRON BAR FOUND
○ ~ IRON PIPE FOUND

SURVEYED FOR: JACK LABONTE
2104 COMMERCIAL BLVD.
FORT LAUDERDALE FLA.
33309

SURVEYED BY: THOMAS P.A. JENSEN S-1084
DRAFTED BY: R.L. MEADOWS

NOTE: LATH SET IN FIELD, MARKING
BUILDABLE AREA AND SOIL
ABSORPTION SITE

NOTE: ELEVATION OF LAKE
ASSUMED 100.00'

I HEREBY CERTIFY THAT THE ABOVE DESCRIBED PROPERTY
HAS BEEN SURVEYED UNDER MY DIRECTION AND THAT THE
PLAT SHOWN HEREON IS AN ACCURATE SURVEY AND A
TRUE REPRESENTATION THEREOF, AND CORRECTLY SHOWS
THE BOUNDARY LINES OF SAID PROPERTY.

JUNE 25, 1981

JENSEN SURVEYING & MAPPING S.C.
P.O. BOX 322
ELKHORN WISC.
53121