

# Plat of Survey

Survey For: Universal Mortgage Company and Leander Benavides (FHA)  
Location: 939 E. Hickory Street

Description: LOTS 14 and 15 MIRAMAR SUBDIVISION, (on Potter Lake)  
being a part of Sections 10 and 11, T4N, R18E, in the  
Town of East Troy, Walworth County, Wisconsin.

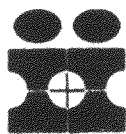
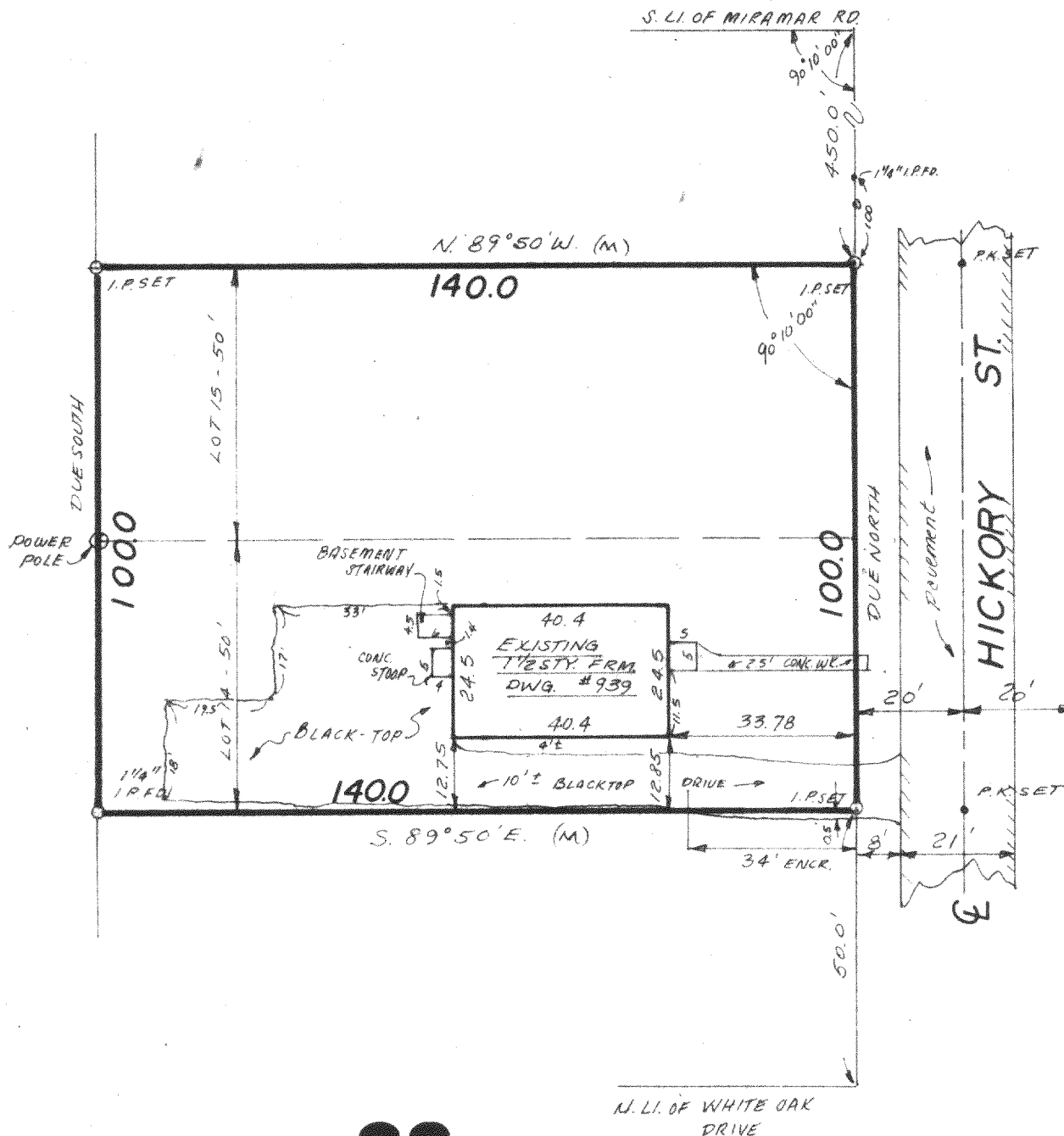

INMAN SURVEY

WEST OFFICE:  
P.O. BOX 286  
EAST TROY, WI 53120  
(414) 642-3113

EAST OFFICE:  
11221 W. FOREST HOME AVE.  
MILWAUKEE, WI 53130  
(414) 425-2060

## SURVEY CERTIFICATE

State of Wisconsin) ss I certify that I have surveyed the above described (property) and the above map is a true  
Milwaukee County representation thereof and shows the size and location of the Property, its exterior boundaries, the location and  
dimensions of all visible structures thereon, fences, apparent easements and roadways and visible encroach-  
ments, if any.

This survey is made for the exclusive use of the present owners of the Property, and also those who purchase,  
mortgage, or guarantee the title thereto within one (1) year from date hereof;

*Thomas Inman*  
THOMAS INMAN, Registered Land Surveyor

DATE: 8/26/80  
JOB NO.: 8580

PMR-134

418-411-I