

Plat of Survey

Survey For: Mathew Link- Remax Realtor
Location: 1663 Spleas Skoney Road

Description: LOT 10 SPLEAS SUBDIVISION of a part of the S.E. 1/4 of Section 10,
Town 4 North, Range 18 East, in the Town of East Troy, Walworth
County, Wisconsin.

NOTE: EXISTING "LINES OF OCCUPATION" DO NOT AGREE WITH PLATTED DISTANCES
AND BEARINGS. (see drawing)

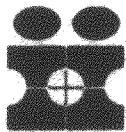
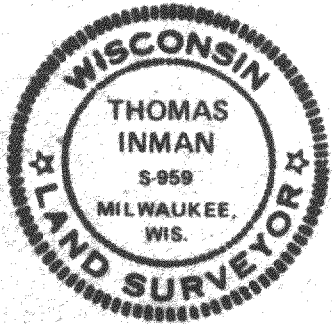
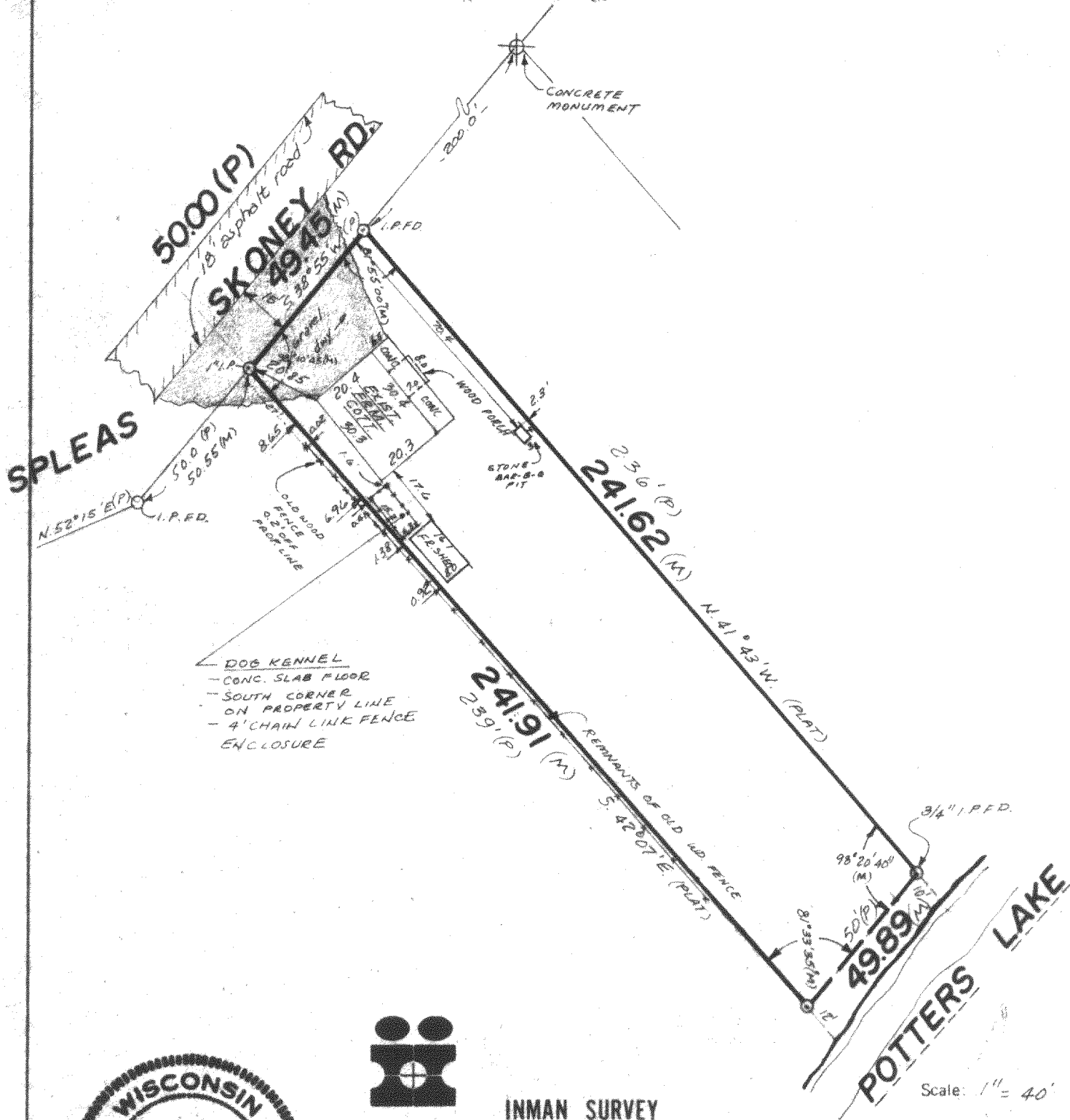

INMAN SURVEY

WEST OFFICE:
P.O. BOX 286
EAST TROY, WI 53120
(414) 642-3113

EAST OFFICE:
11221 W. FOREST HOME AVE.
MILWAUKEE, WI 53130
(414) 425-2060

SURVEY CERTIFICATE

State of Wisconsin) ss
Milwaukee County) I certify that I have surveyed the above described (property) and the above map is a true
representation thereof and shows the size and location of the Property, its exterior boundaries, the location and
dimensions of all visible structures thereon, fences, apparent easements and roadways and visible encroach-
ments, if any.

This survey is made for the exclusive use of the present owners of the Property, and also those who purchase,
mortgage, or guarantee the title thereto within one (1) year from date hereof:

Thomas Inman
THOMAS INMAN, Registered Land Surveyor

DATE: 3/11/01
JOB NO.: 8994