

# FARRIS, HANSEN & COOPER, INC.

ENGINEERING, SURVEYING AND LAND PLANNING  
715 W. WALWORTH ST. - P.O. Box 487 - ELKHORN, WI 53121

## PLAT OF SURVEY OF

THAT PART OF LOT 12 OF ISLAND CLUB LYING  
SOUTH OF THE "PRIVATE ROAD," LOCATED IN  
SECTION 4, TOWN 4 NORTH, RANGE 18 EAST,  
TOWN OF EAST TROY, WALWORTH COUNTY,  
WISCONSIN.

ORDERED BY: Jerry Hoffman

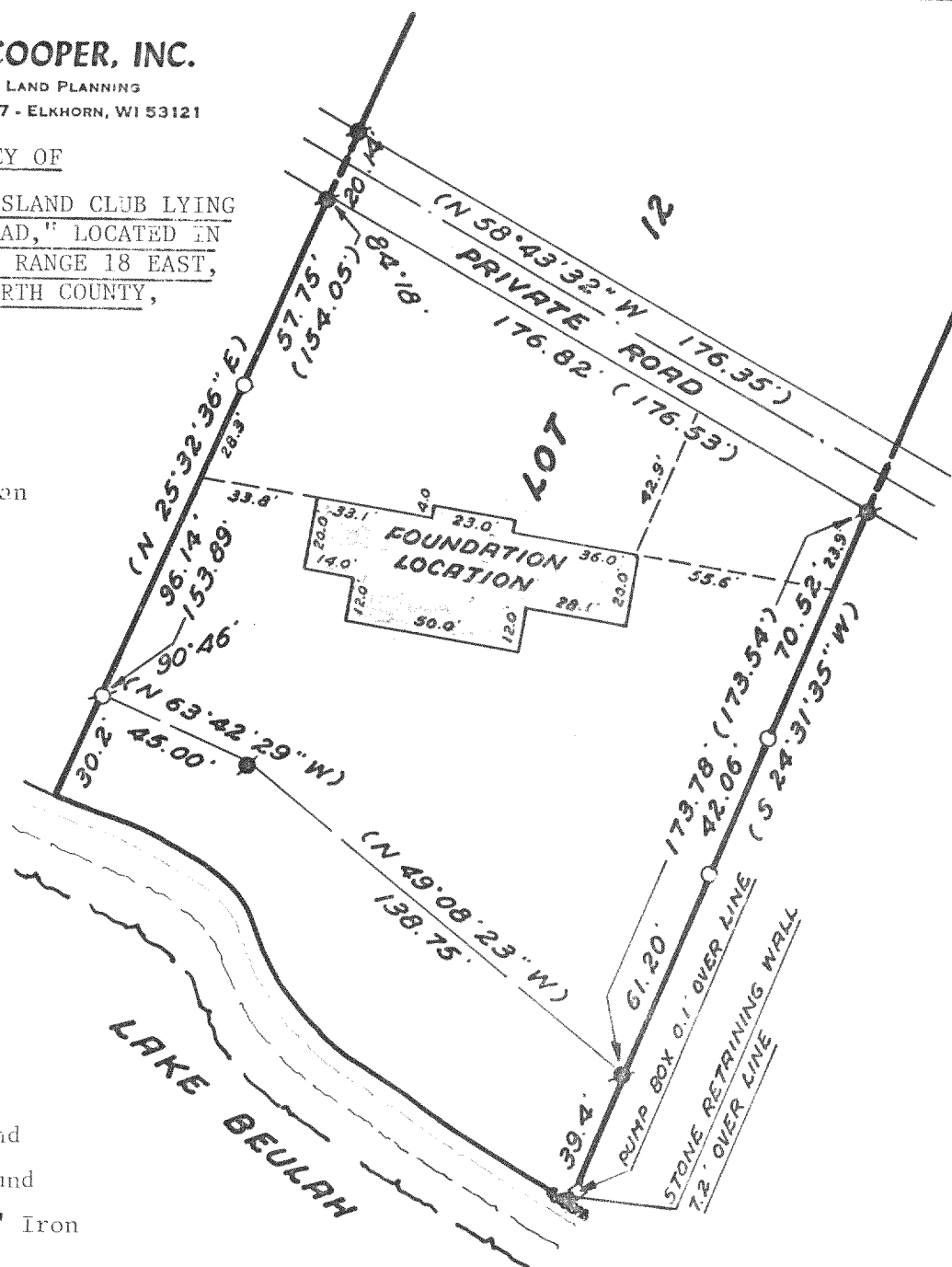

## LEGEND

- Iron Rod Found
- Iron Pipe Found
- 1" Dia. x 24" Iron Pipe Set
- Record Dimension

0 10 20 30 40 50



SCALE IN FEET  
1"=50'

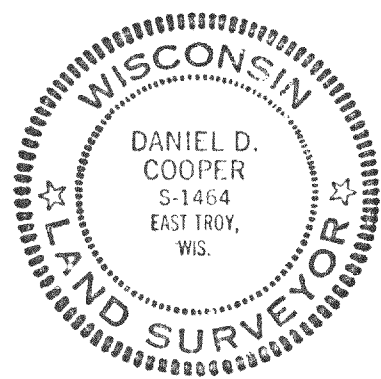

I HEREBY CERTIFY that I have surveyed the property described hereon and that this Plat of Survey is a true and accurate representation of the lot lines to the best of my professional knowledge and belief.

*Daniel D. Cooper*  
Daniel D. Cooper, RLS No. 1464

Dated this 7 day of Oct. 1979.

REVISED: DEC. 26, 1979  
(FOUNDATION LOCATION) PROJ. NO. 1619

PI-12 (94)

418-408