

KOLB LAND CONSULTING, INC.  
LAND SURVEYING • SUBDIVIDING • LAND PLANNING

LAKE GENEVA, WISCONSIN 53147

WHITEWATER, WISCONSIN 53190

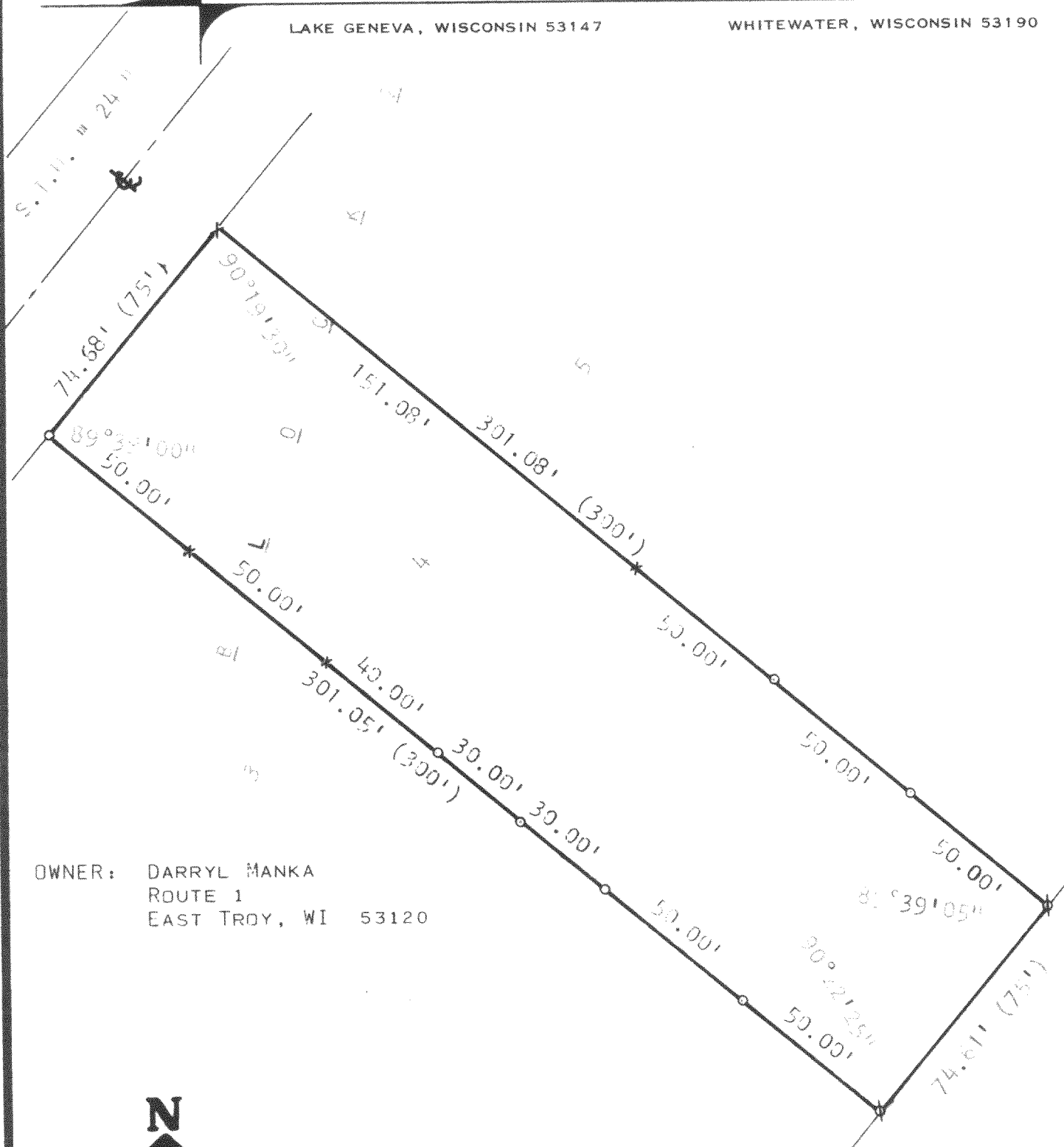

OWNER: DARRYL MANKA  
ROUTE 1  
EAST TROY, WI 53120



SCALE: 1" = 40'

LEGEND

- - IRON PIPE PLACED
- ⊗ - IRON PIPE FOUND
- x - SPIKE SET
- ( ) - PLATTED AS

PLAT OF SURVEY OF

LOT 4, BLOCK 2, LAKE BEULAH  
SUBDIVISION, LOCATED IN SECTION  
12, TOWN 4 NORTH, RANGE 18 EAST,  
WALWORTH COUNTY, WISCONSIN.

I, HAROLD H. KOLB, DO HEREBY CERTIFY THAT I HAVE  
SURVEYED THE PROPERTY HEREON DESCRIBED ACCORDING  
TO THE OFFICIAL RECORDS, AND THAT THE PLAT HEREON  
IS A CORRECT REPRESENTATION OF THE LOT LINES TO THE  
BEST OF MY KNOWLEDGE AND BELIEF.

*Harold H. Kolb*

HAROLD H. KOLB  
WISCONSIN REGISTERED LAND SURVEYOR, S-187

DATE Oct 23, 1979

