

53-36

APR 1955

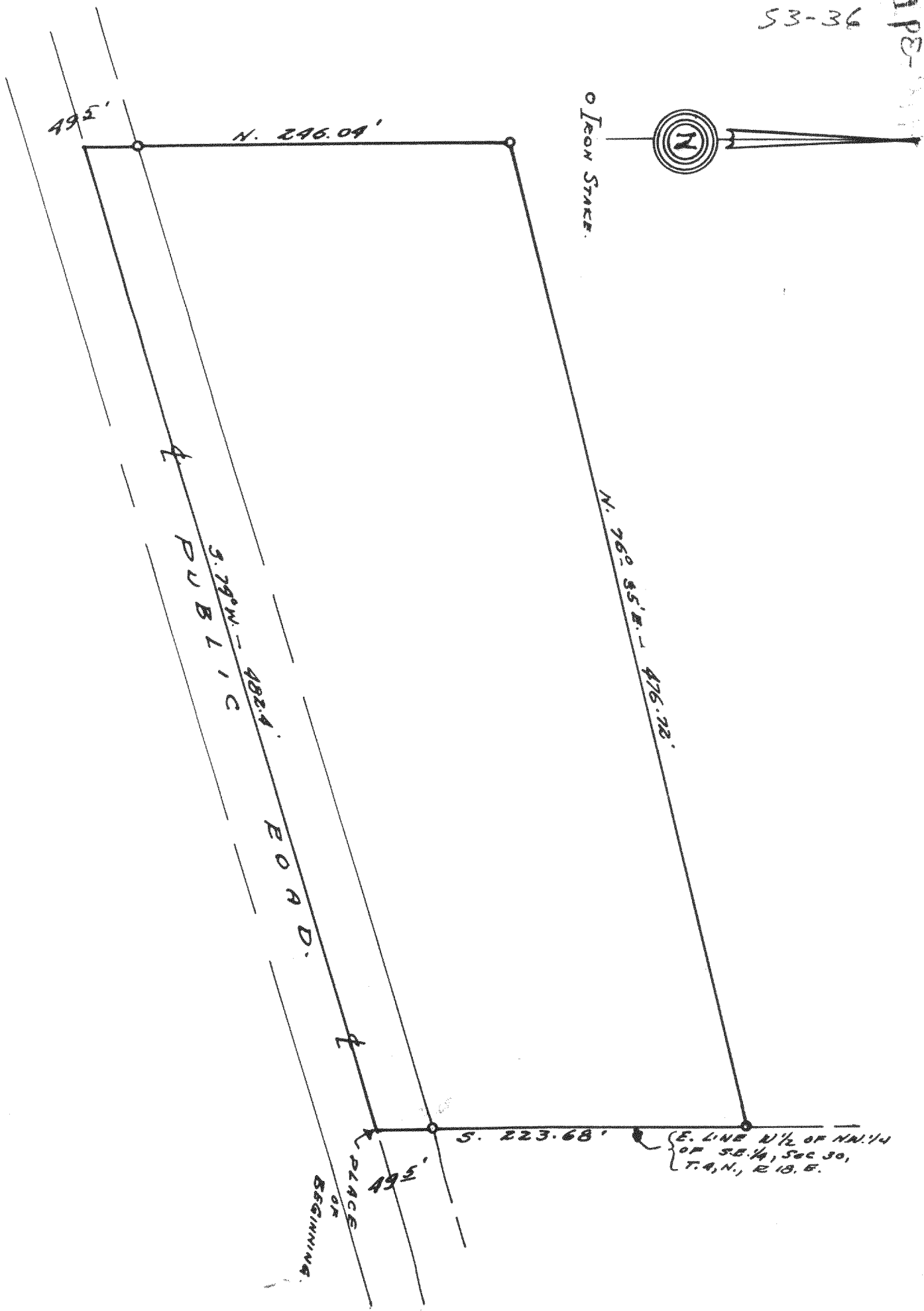

DESCRIPTION: Commencing at the point of intersection of the east line of the West one-half of the N.W. 1/4 of the S.E. 1/4 of Section 30. Town 4 north, Range 18 east, of the 4th Principal Meridian, and the centerline of the east and west public road through the S.E. 1/4 of said section 30, thence S. 74 W., 482.4 feet to a point in the centerline of said road, thence North 246.04 feet to an iron stake, thence N. 76 35' E., 476.72 feet to an iron stake, thence South 223.68 feet to the place of beginning. Containing 2.50 acres more or less.

CERTIFICATE: I, Joseph M. Biagi, surveyor do hereby certify that I have on this the 17th day of July 1955., surveyed the above described property and find that no encroachments exist.  
 SIGNED AND SEALED THIS 4TH DAY OF AUGUST 1955.

*Joseph M. Biagi*  
 Joseph M. Biagi, Professional Engineer.  
 Elkhorn Wisconsin.

Now Cert. Survey 419

41 B-39 B2