

Plat of Survey

Survey For: Wolter Bros. Bldrs
 Location: East Shore Road

Howard

Description: Lot 1 of CERTIFIED SURVEY MAP NO. 626, a parcel of land located in the S.E. 1/4 of Section 4, Town 4 North, Range 18 East, Walworth County, Wisconsin, described as follows: Commencing at the Southeast corner of said Section 4; thence North 1642.28 feet along the east line of the S.E. 1/4 of said Section 4; thence S. $89^{\circ}20'05''$ W. 1026.97 feet to the place of beginning; thence continue S. $89^{\circ}20'05''$ W., 292.62 feet; thence S. $0^{\circ}01'45''$ W., 235.39 feet to the centerline of East Shore Road; thence S. $89^{\circ}32'25''$ E., 56.25 feet along said centerline; thence S. $29^{\circ}22'25''$ E., 32.26 feet along said centerline; thence N. $60^{\circ}35'30''$ E., 253.20 feet; thence N. $0^{\circ}01'45''$ E., 143.02 feet to the place of beginning. Containing 1.43 acres.

NOTE: The East line of the Southeast 1/4 of Section 4 assumed North.

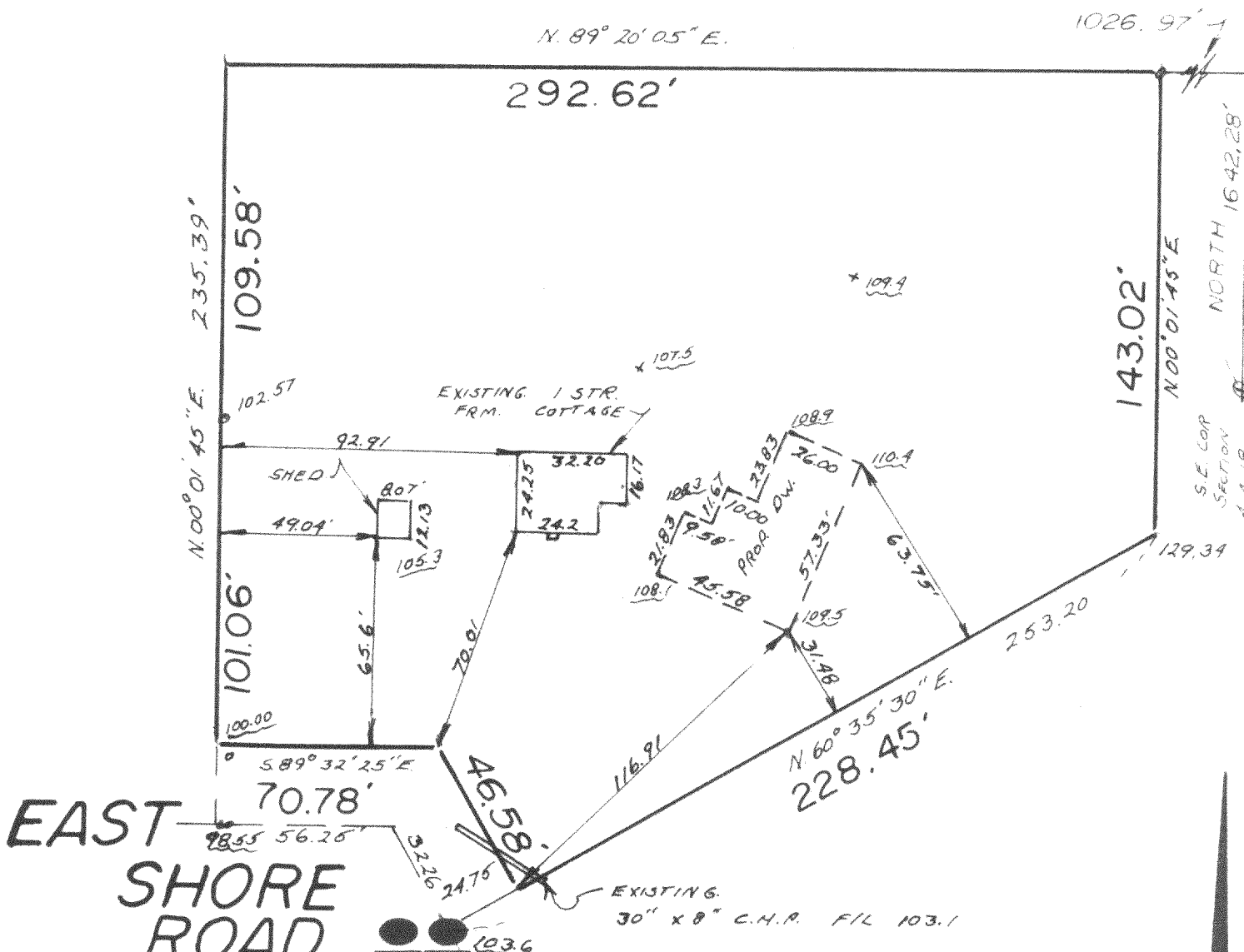

EAST SHORE ROAD

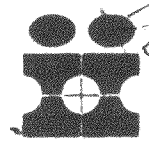
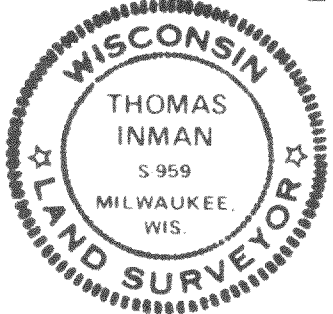

INMAN SURVEY

WEST OFFICE: P.O. BOX 286, EAST TROY, WI 53120, (414) 642-3113
 EAST OFFICE: 11221 W. FOREST HOME AVE., MILWAUKEE, WI 53139, (414) 425-2060

SURVEY CERTIFICATE

State of Wisconsin) ss
 Milwaukee County I certify that I have surveyed the above described (property) and the above map is a true representation thereof and show, the size and location of the Property, its exterior boundaries, the location and dimensions of all visible structures thereon, fences, apparent easements and roadways and visible encroachments, if any.

This survey is made for the exclusive use of the present owners of the Property, and also those who purchase, mortgage, or guarantee the title thereto within one (1) year from date hereof.

Thomas Inman
 THOMAS INMAN, Registered Land Surveyor

DATE: 7-19-79
 JOB NO.: 7430

PA 626-1

418-389