

DESCRIPTION: Commencing at a point N 80°00' W, 1353 feet from the East $\frac{1}{4}$ corner of Section 8, T4N, R18E, Walworth County, Wisconsin; thence N 57°45' W, 330.00 feet to the Place of Beginning of the lands herein- after described to-wit: thence N 63°34' E, 80.26 feet thence N 65°10' E, 250.00 feet to a point; thence N 56°00' W, 241.00 feet; thence S 19°00' W, 297.00 feet to the place of beginning.

CERTIFICATE: I, James F. Biagi, surveyor, do hereby certify that I have surveyed the lands hereon described.

DATE: June 25, 1971

James F. Biagi
James F. Biagi
Elkhorn, Wisconsin

RLS 272

418-37B

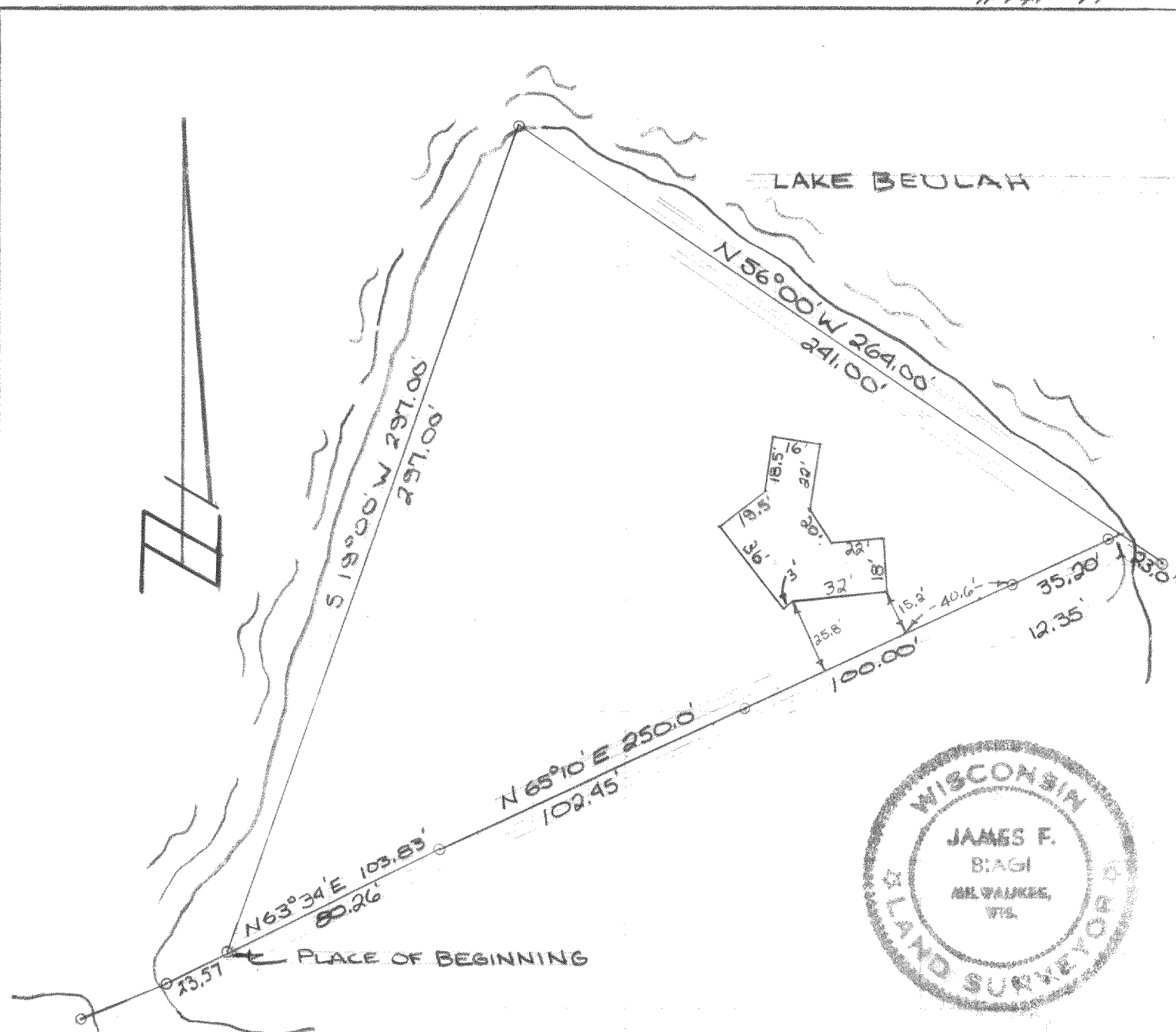

DESCRIPTION: Commencing at a point N 80°00' W, 1353 feet from the East $\frac{1}{4}$ corner of Section 8, T4N, R18E, Walworth County, Wisconsin; thence N 57°45' W, 330.00 feet to the Place of Beginning of the lands herein- after described to-wit: thence N 63°34' E, 80.26 feet thence N 65°10' E, 250.00 feet to a point; thence N 56°00' W, 241.00 feet; thence S 19°00' W, 297.00 feet to the place of beginning.

CERTIFICATE: I, James F. Biagi, surveyor, do hereby certify that I have surveyed the lands hereon described.

DATE: June 25, 1971

James F. Biagi
James F. Biagi
Elkhorn, Wisconsin

RLS 272