

KOLB LAND CONSULTING, INC.
WHITEWATER, WISCONSIN

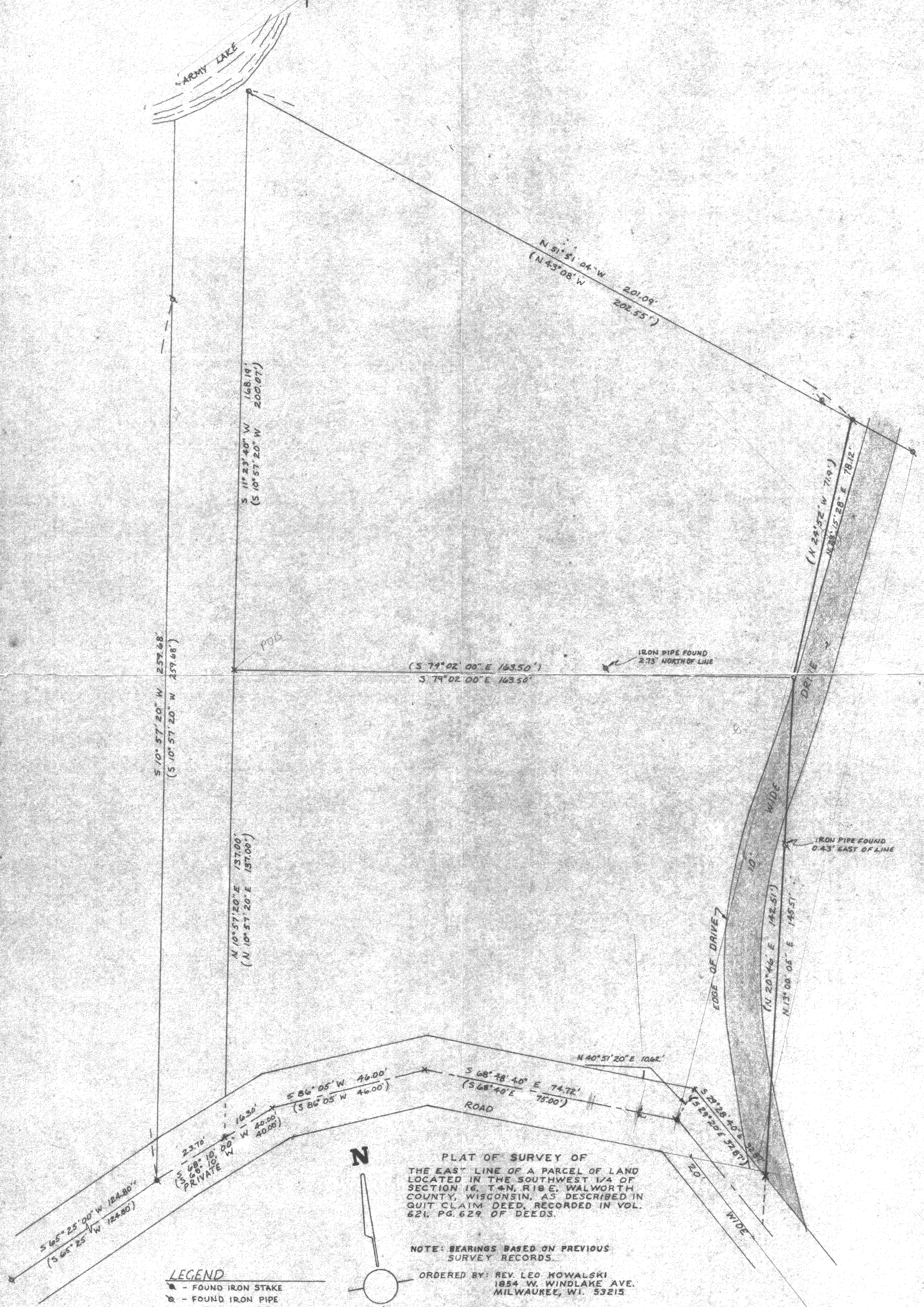

PLAT OF SURVEY OF
THE EAST LINE OF A PARCEL OF LAND
LOCATED IN THE SOUTHWEST 1/4 OF
SECTION 16, T.4N., R.18 E., WALWORTH
COUNTY, WISCONSIN, AS DESCRIBED IN
QUIT CLAIM DEED, RECORDED IN VOL.
621, PG. 629 OF DEEDS.

NOTE: BEARINGS BASED ON PREVIOUS
SURVEY RECORDS.

ORDERED BY: REV. LEO KOWALSKI
1854 W. WINDLAKE AVE.
MILWAUKEE, WI. 53215

- LEGEND**
- ▲ - FOUND IRON STAKE
 - ⊗ - FOUND IRON PIPE
 - - SET IRON PIPE
 - × - SET SPIKE
 - () - RECORDED AS

SCALE: 1"=20'

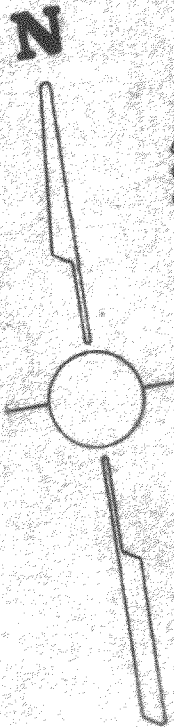

EUGENE A. BLOMQUIST, DO HEREBY CERTIFY THAT I HAVE
SURVEYED THE PROPERTY HEREON DESCRIBED ACCORDING
TO THE OFFICIAL RECORDS, AND THAT THE PLAT HEREON
IS A CORRECT REPRESENTATION OF THE LOT LINES.

EUGENE A. BLOMQUIST
WISCONSIN REGISTERED LAND SURVEYOR, S-1279
DATE Jan 3, 1979