

# Plat of Survey

Survey For T.J. Iverson Construction  
Location: Stone School Road

Description: Lot 5 AIR TROY ESTATES a subdivision located in the S.W. 1/4 of the N.E. 1/4 and the N.W. 1/4 of the S.E. 1/4 of Section 14, Town 4 North, Range 18 East, in the Town of East Troy, Walworth County, Wisconsin.

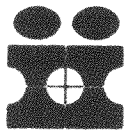
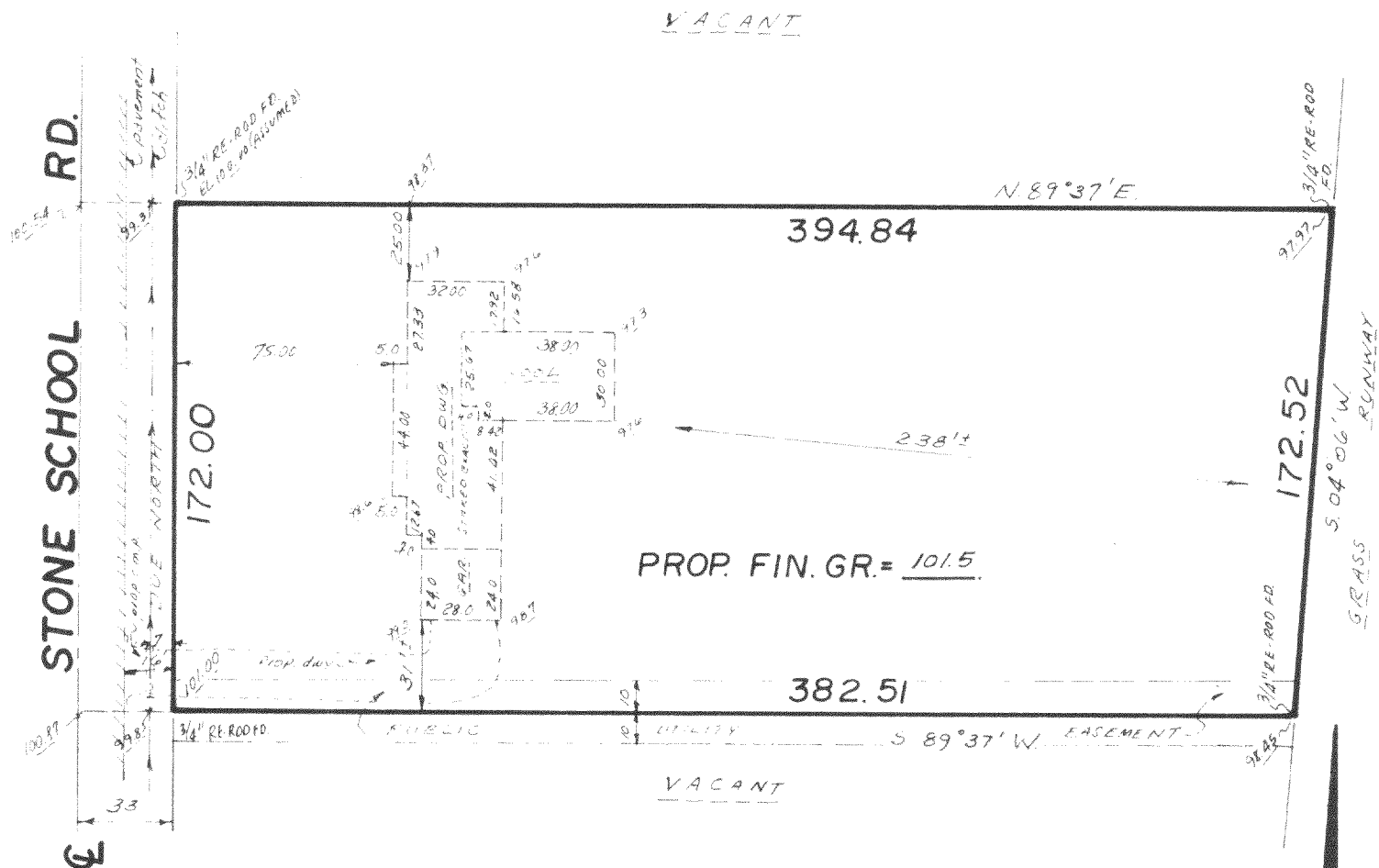

INMAN ENGINEERING  
OF  
MILWAUKEE, INC.  
ENGINEERS - SURVEYORS

## SURVEY CERTIFICATE

State of Wisconsin) ss  
Milwaukee County) I certify that I have surveyed the above described (property) and the above map is a true representation thereof and shows the size and location of the Property, its exterior boundaries, the location and dimensions of all visible structures thereon, fences, apparent easements and roadways and visible encroachments, if any.

This survey is made for the exclusive use of the present owners of the Property, and also those who purchase, mortgage, or guarantee the title thereto within one (1) year from date hereof;

THOMAS INMAN, Registered Land Surveyor

DATE: 10/25/78  
JOB NO.: 6324

PAC-9

418-376