

HAROLD H. KOLB

REGISTERED PROFESSIONAL LAND SURVEYOR
LAKE GENEVA, WISCONSIN

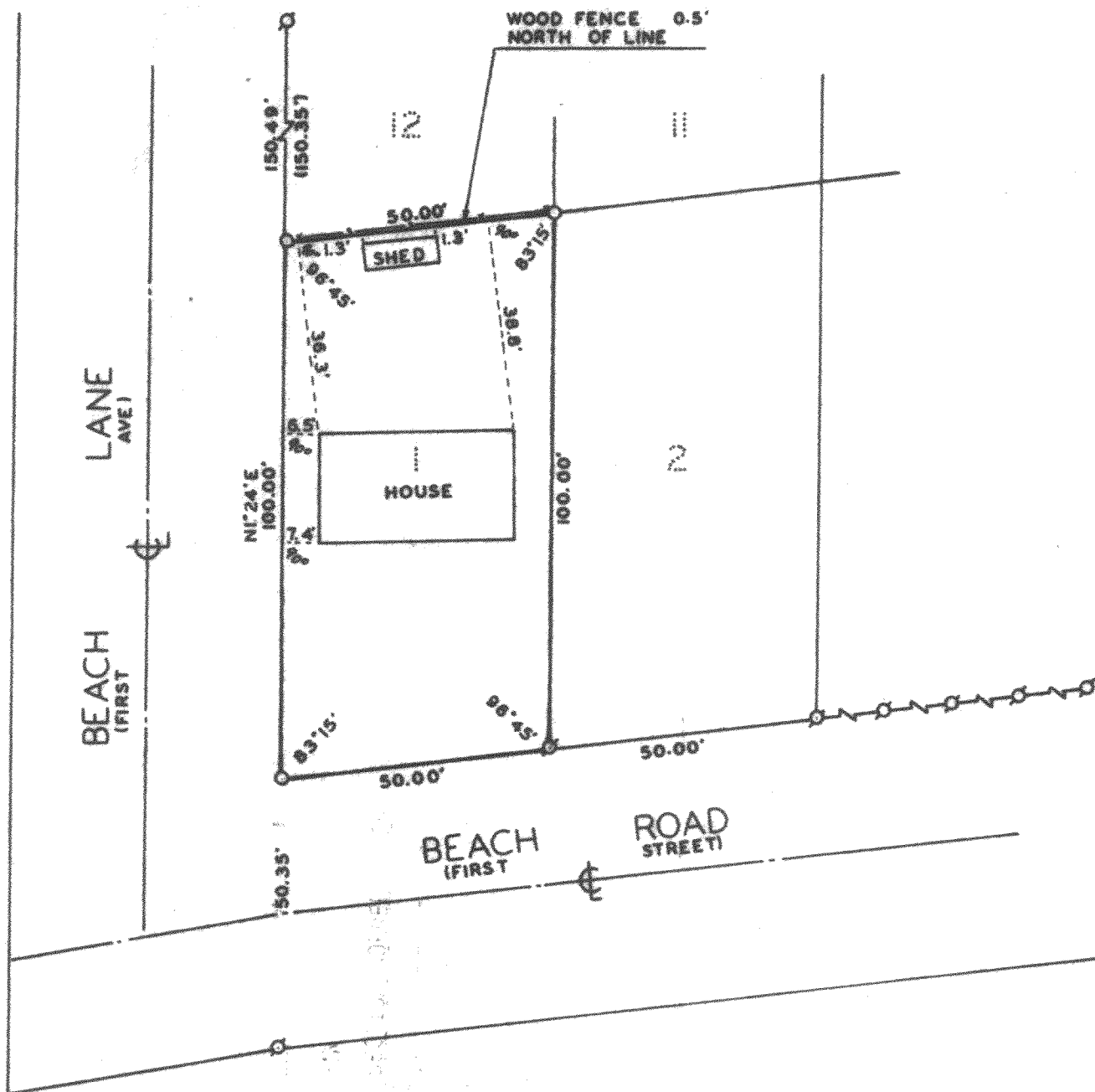

PLAT OF SURVEY OF

LOT 1, HART'S BEULAH VIEW SUBDIVISION, LOCATED IN THE
NORTHEAST 1/4 OF SECTION 9, T4N, R18E, WALWORTH COUNTY,
WISCONSIN.

ORDERED BY: CLAYTON BRIGHAM

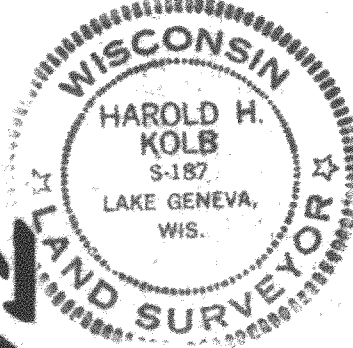

I, HAROLD H. KOLB, DO HEREBY CERTIFY THAT
I HAVE SURVEYED THE PROPERTY HEREON DES-
CRIBED ACCORDING TO THE OFFICIAL RECORDS,
AND THAT THE PLAT HEREON IS A CORRECT REP-
RESENTATION OF THE LOT LINES TO THE BEST
OF MY KNOWLEDGE AND BELIEF.



SCALE: 1"=30'

LEGEND

- - IRON PIPE PLACED. 1" x 24" 3.13 LB./LIN. FT.
- - CONCRETE MONUMENT. 5" DIA. x 30"
- ⊘ - IRON PIPE FOUND () - AS PLATTED

Harold H. Kolb
HAROLD H. KOLB
WISCONSIN REGISTERED LAND SURVEYOR, S-187
DATE April 18, 1978

418-371