

LAKE ROAD

EAST 67.50'

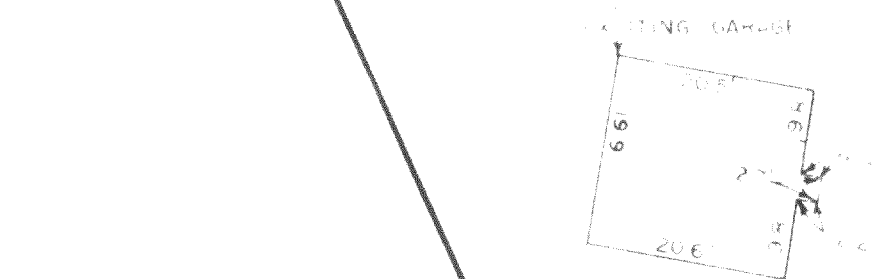

CONCRETE SLAB

ENCROACHMENT

LOT 5
AND THE
WEST 1/2 OF
LOT 6

PLAT OF SURVEY
FRANK DAVENPORT
PART OF THE NORTHEAST ONE-QUARTER
OF SECTION 8, TOWN 4 NORTH, RANGE 18
EAST, TOWN OF EAST TROY, WALWORTH
COUNTY, WISCONSIN

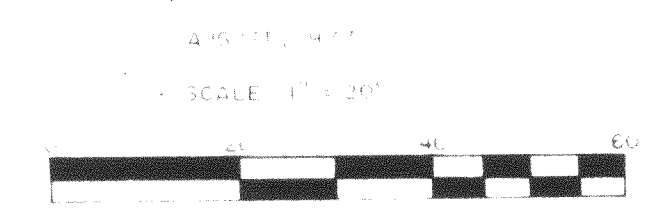

Lot 5, and the West 1/2 of Lot 6, formerly Lake
a subdivision in part of the Northwest one-quarter
of Section 8, and the Northeast one-quarter of Section
9, Town 4 North, Range 18 East, Town of East Troy,
Walworth County, Wisconsin.

CERTIFICATION
"I HAVE SURVEYED THE ABOVE DESCRIBED PROPERTY, AND THE ABOVE MAP IS A
TRUE REPRESENTATION THEREOF AND SHOWS THE SIZE AND LOCATION OF THE
PROPERTY, ITS EXTERIOR BOUNDARIES, THE LOCATION AND DIMENSIONS OF ALL
STRUCTURES THEREON, FENCES, APPARENT EASEMENTS AND ROADWAYS AND
VISIBLE ENCROACHMENTS, IF ANY.
THIS SURVEY IS MADE FOR THE EXCLUSIVE USE OF THE PRESENT OWNERS OF THE
PROPERTY, AND ALSO THOSE WHO PURCHASE MORTGAGE, OR GUARANTEE THE
TITLE THERETO, WITHIN ONE (1) YEAR FROM DATE HEREOF, AND AS TO THEM,
HEREBY CERTIFY THAT SAID SURVEY AND THE ABOVE MAP WERE MADE IN ACCOR-
DANCE WITH ACCEPTABLE PROFESSIONAL STANDARDS AND THAT THE INFOR-
MATION CONTAINED THEREON IS TO THE BEST OF MY KNOWLEDGE, INFORMATION
AND BELIEF A TRUE AND ACCURATE REPRESENTATION THEREOF."

DATED AT WAUKESHA, THIS 12TH DAY OF AUGUST 19 77
REGISTERED LAND SURVEYOR

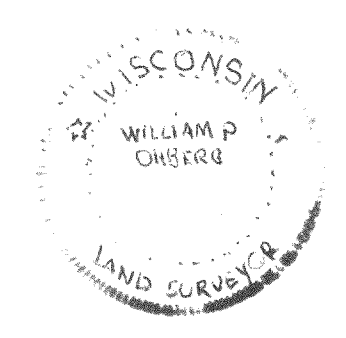

PRESENT RESIDENT CLAIMS
CENTER OF BOAT HOUSE AS
PROPERTY LINE



CONCRETE SEAWALL 24' W

IRON PIPE SET

10'00' (DEED)

EXISTING DWELLING

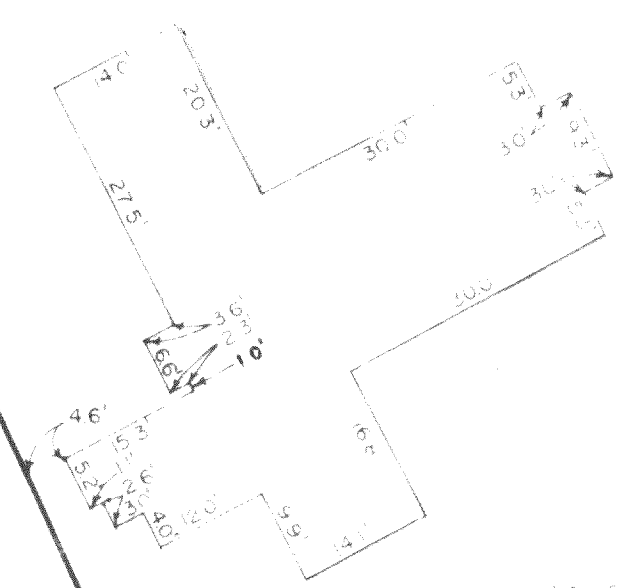

WEST 1/2 OF
LOT 6

ORIGINAL PROPERTY LINE

CORNER OF
BUILDING IS
0.31' E OF
PROPERTY
LINE

EXISTING
DWELLING

CHIMNEY
ENCROACHES
0.4'

BOAT
HOUSE

PK NAIL IN ROOF
OF BOAT HOUSE

PROJECT DEED

IRON PIPE SET

LAKE
BEULAH

THIS INSTRUMENT WAS DRAFTED BY: FRANK HROVATIN

PROJECT NUMBER 1742