

HOFFMANN, POLZIN, BECKER & ASSOC. INC.

WAUKESHA, WISCONSIN

PLAT OF SURVEY

PLANNING
SURVEYING
ENGINEERING
ARCHITECTURE



FOR: Mr. Rodney Locker

SCALE 1" = 50'

Lot 1, Block 1, Frasers and Hunters addition, a recorded plat, being part of the Northwest $\frac{1}{4}$ of Section 12, town 4 North, Range 18 East, town of East Troy, Walworth County, Wisconsin.

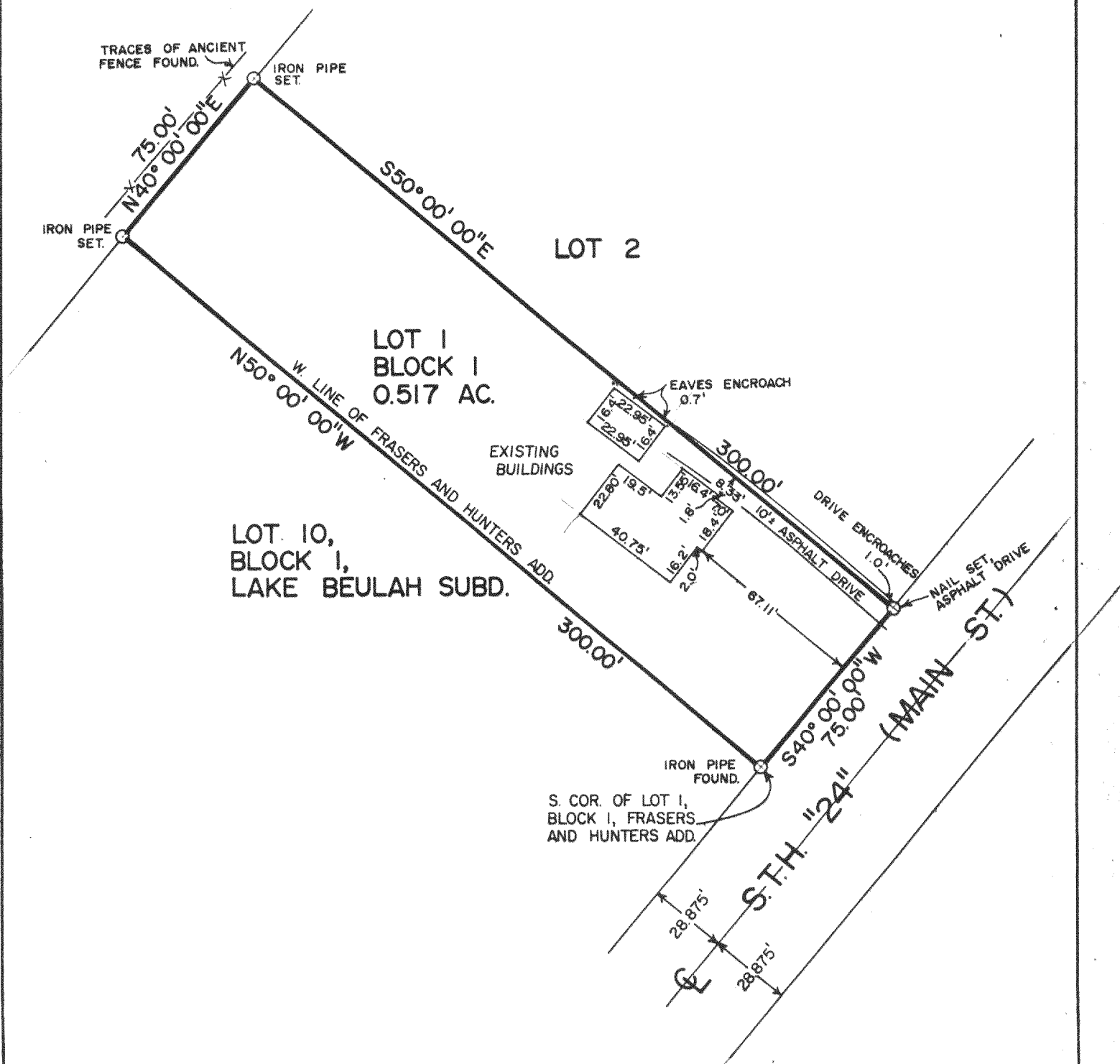

CERTIFICATION

"I HAVE SURVEYED THE ABOVE DESCRIBED PROPERTY, AND THE ABOVE MAP IS A TRUE REPRESENTATION THEREOF AND SHOWS THE SIZE AND LOCATION OF THE PROPERTY, ITS EXTERIOR BOUNDARIES, THE LOCATION AND DIMENSIONS OF ALL STRUCTURES THEREON, FENCES, APPARENT EASEMENTS AND ROADWAYS AND VISIBLE ENCROACHMENTS, IF ANY.

THIS SURVEY IS MADE FOR THE EXCLUSIVE USE OF THE PRESENT OWNERS OF THE PROPERTY, AND ALSO THOSE WHO PURCHASE, MORTGAGE, OR GUARANTEE THE TITLE THERE-TO, WITHIN ONE (1) YEAR FROM DATE HEREOF; AND AS TO THEM I HEREBY CERTIFY THAT SAID SURVEY AND THE ABOVE MAP WERE MADE IN ACCORDANCE WITH ACCEPTABLE PRO-FESSIONAL STANDARDS AND THAT THE INFORMATION CONTAINED THEREON IS, TO THE BEST OF MY KNOWLEDGE, INFORMATION AND BELIEF A TRUE AND ACCURATE REPRESENTATION THEREOF."

DATED AT WAUKESHA, THIS 14 DAY OF August, 19 75

Claude C. Johnson

REGISTERED LAND SURVEYOR



LAND SURVEYOR NO.

DRAFTED BY J.R. Luchhoff

JOB NO. 1388

418-357

418-357