

LOCATION MAP
SEC. 15, T4N, R18E.

CERTIFIED SURVEY MAP
being a part of the NE 1/4 of
Section 15, T4N., R18E., Town
of East Troy, Walworth County,
Wisconsin.

July, 1973

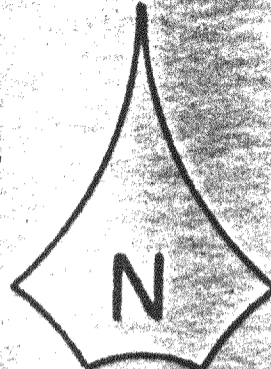

SCALE 1" = 100'

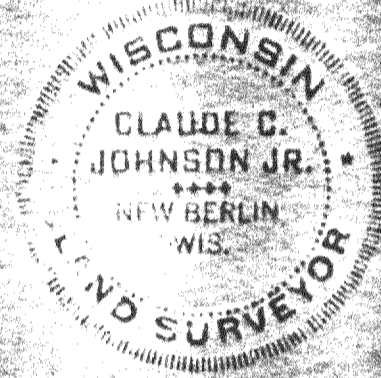

- Indicates 1"x24" iron pipe
1.13 lbs. per lineal foot

Identifiable Meridian- North
South 1/4 line of Section
15, T4N., R18E., N00°29'
00"E, assumed.

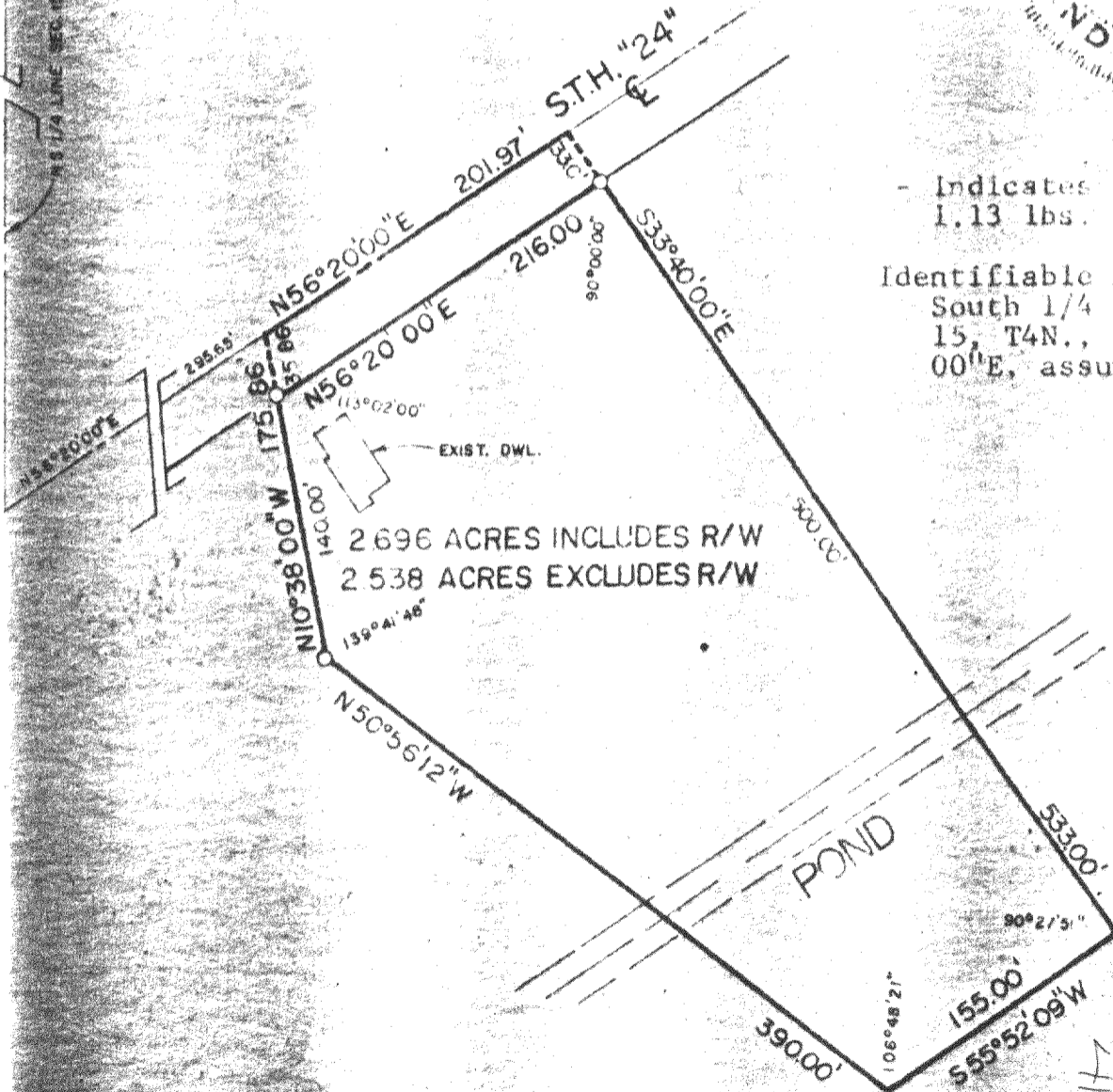

Became
Out Survey # 295

418-356

SURVEYOR'S CERTIFICATE

STATE OF WISCONSIN
COUNTY OF WAUKESHA

I, Claude C. Johnson, Jr., land surveyor, do hereby certify that I have surveyed, divided and mapped all that part of the Northeast One-Quarter of Section 15, Town of East Troy, Range 10 East, Town of East Troy, Walworth County, Wisconsin, bounded and described as follows:

Commencing at the point of intersection of the North One-Quarter line of said section with the centerline of S.T.H. "24", said point being $800^{\circ}19'00''$ W of the N.E. corner of said section; thence $100^{\circ}20'00''$ E along said centerline 295.65 feet to the place of beginning; thence continuing $156^{\circ}20'00''$ E along the aforementioned centerline 201.97 feet; thence $335^{\circ}40'00''$ E 333.00 feet; thence $85^{\circ}12'12''$ W, 155.00 feet; thence $85^{\circ}12'12''$ W, 300.00 feet; thence $110^{\circ}35'00''$ W, 177.00 feet to a point on the centerline of S.T.H. "24" and the place of beginning and containing 2.696 acres.

Excepting and dedicating therefrom a strip of land 23 feet in width lying South of and adjacent to the above described centerline of S.T.H. "24" for road purposes.

That I have made this survey land division and map by the direction of Robert E. Wargard, owner of said land.

That such map is a correct representation of all the exterior boundaries of the land surveyed and the land division thereof made.

That I have fully complied with the provisions of Chapter 230 of the Wisconsin Statutes and ordinances of the Town of East Troy in surveying, dividing, and mapping the same.

DATE: _____

HOFFMANN, POLZIN, FICKEE & ASSOC., INC.
Claude C. Johnson, Jr. S-00765

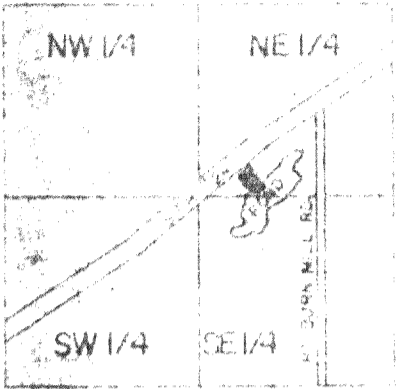

UNPLATTED SURVEY MAP
 being a part of the NE 1/4 of
 Section 15, T4N., R18E., Town
 of Watertown, Walworth County,
 Wisconsin.

July, 1971

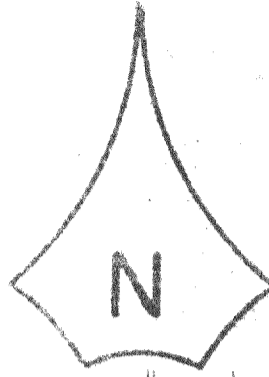

SCALE 1"=100'

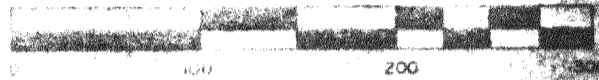

LOCATION MAP
 SEC. 15, T4N, R18E

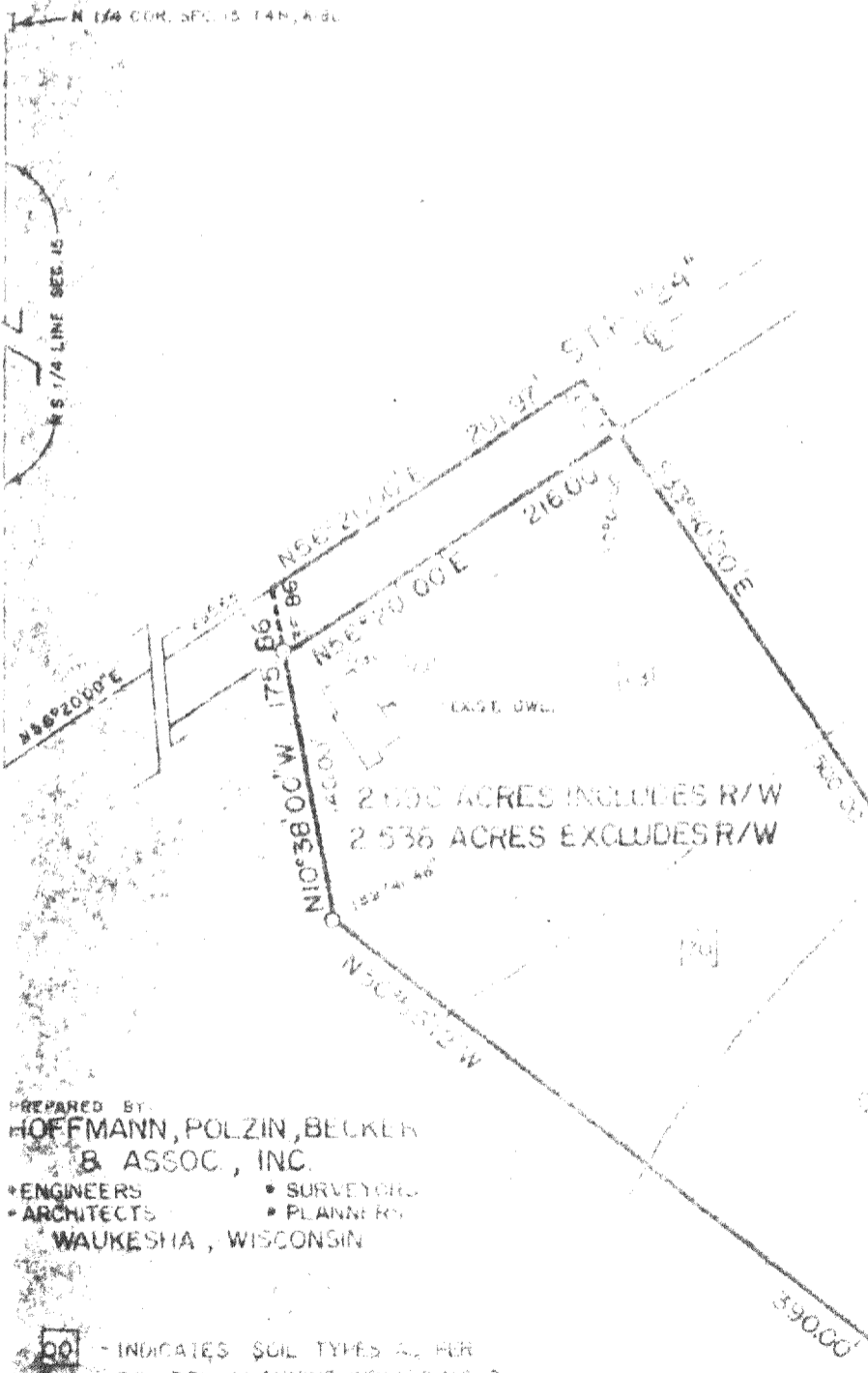
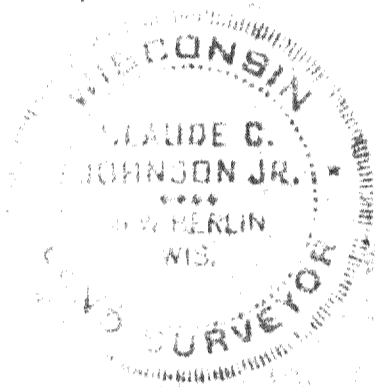

Indicates 1"x24" iron pipe
 1.13 lbs. per lineal foot
 Identifiable Meridian- North
 South 1/4 line of Section
 15, T4N., R18E., N00°29'
 00"E, assumed.

OWNER:
 ROBERT WANGARD
 13320 WATERTOWN PLANK RD
 ELM GROVE, WISCONSIN

PREPARED BY:
 HOFFMANN, POLZIN, BECKER
 & ASSOC., INC.
 ENGINEERS SURVEYORS
 ARCHITECTS PLANNERS
 WAUKESHA, WISCONSIN