

29384

RECEIVED
VAL. CO. ZONING OFFICE

'78 JAN 25 AM 10 51

RECEIVED

FILED

JAN 25 1978

CERTIFIED SURVEY MAP NO. 760

VAL. CO. ZONING OFFICE

MAGNETIC North arrow referenced to the Original Plat of Fairway Subdivision

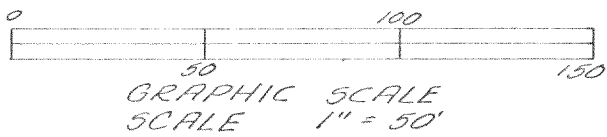
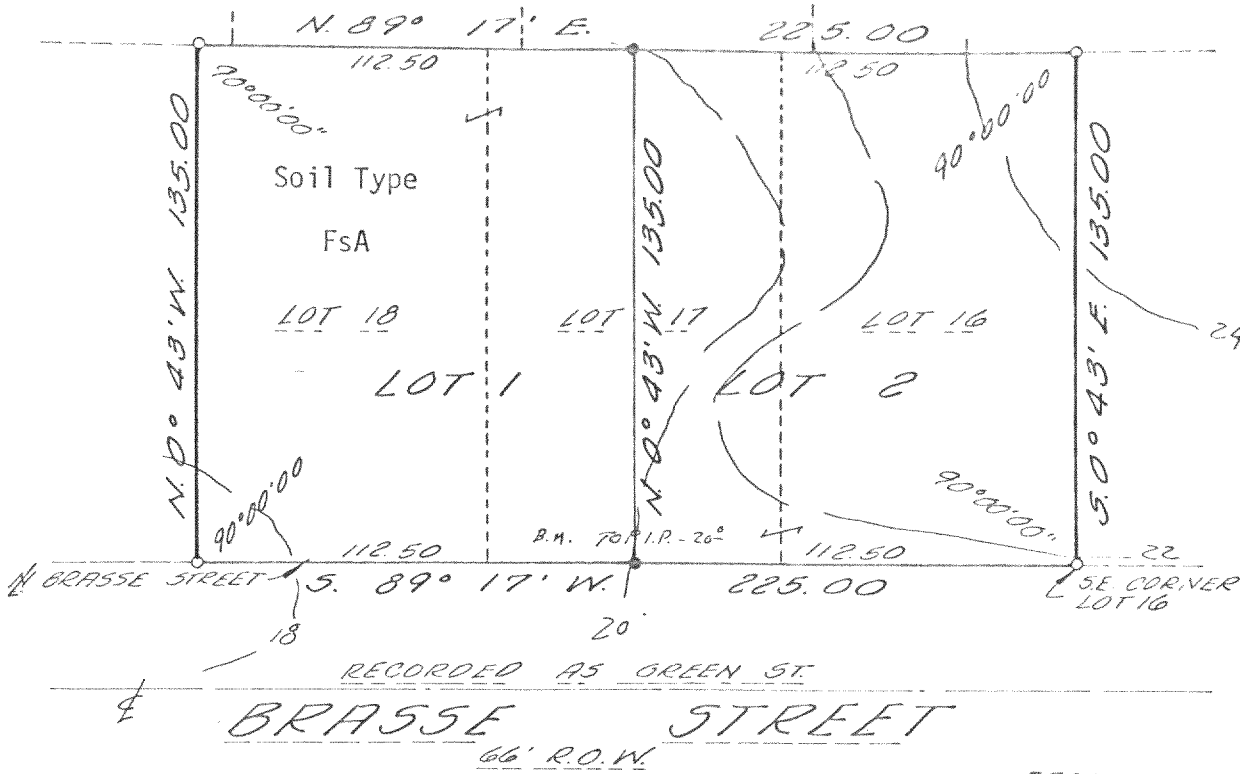

o DENOTES IRON PIPE FOUND 1 1/4" DIAM. BEARINGS AS PLATTED

• 1" x 24" IRON PIPE - 1.13" DIA. FT. - SET

RECORDED IN VOL 3
PAGE 282

'78 FEB 22 AM 10 36

'78 FEB Filed

LOIS M. KETTERHAGEN
100 REG. OF SEEDS
WALWORTH COUNTY, WIS.
WALWORTH COUNTY, WIS.

LEGAL DESCRIPTION

Lots 16, 17 & 18 in FAIRWAY SUBDIVISION, being a re-subdivision of a part of Williams Park Subdivision, located in the S.W. 1/4, N.E. 1/4, S.E. 1/4 and the N.W. 1/4 of Section 4, Town 4 North, Range 18 East, Town of East Troy, Walworth County, Wisconsin. Also described as: All that of the S.W. 1/4, N.E. 1/4, S.E. 1/4 and the N.W. 1/4 of Section 4, Town 4 North, Range 18 East, Town of East Troy, Walworth County, Wisconsin, bounded and described as follows: Commencing at the N.E. corner of Section 4; thence South 0°44' West, 1329.15 feet; thence S89°17' E; 2369.03 feet; continued on 2nd sheet

SURVEYOR'S CERTIFICATE

I, Patrick E. Smith, Registered Land Surveyor, do hereby certify that I have surveyed, divided and mapped a parcel of land in the S.W. 1/4, N.E. 1/4, S.E. 1/4 and the S.W. 1/4 of Section 4, Town 4 North, Range 18 East, Town of East Troy, Walworth County, Wisconsin.

I further certify that I have made such survey, land division and map by the direction of Thomas Torp, owner of the land. That I have fully complied with the provisions of Chapter 236 of the Wisconsin Statutes and the subdivision regulations of the Town of East Troy in surveying, dividing and mapping the same.

DATE JANUARY 23, 1978
REV. 2-20-78

Patrick E. Smith
Patrick E. Smith
Registered Land Surveyor
S-501
SMITH
S 501
WIS.

This instrument was drafted by Patrick E. Smith.

617E-817