

HAROLD H. KOLB

REGISTERED PROFESSIONAL LAND SURVEYOR
LAKE GENEVA, WISCONSIN

PLAT OF SURVEY OF

LOT 3 OF BLOCK 1 OF LAKE BEULAH, A
SUBDIVISION LOCATED IN SECTION 12,
T4N, R18E, WALWORTH COUNTY, WISCONSIN.

OWNERS: RAYMOND J. VANDECASTLE &
BERNICE R. VANDECASTLE

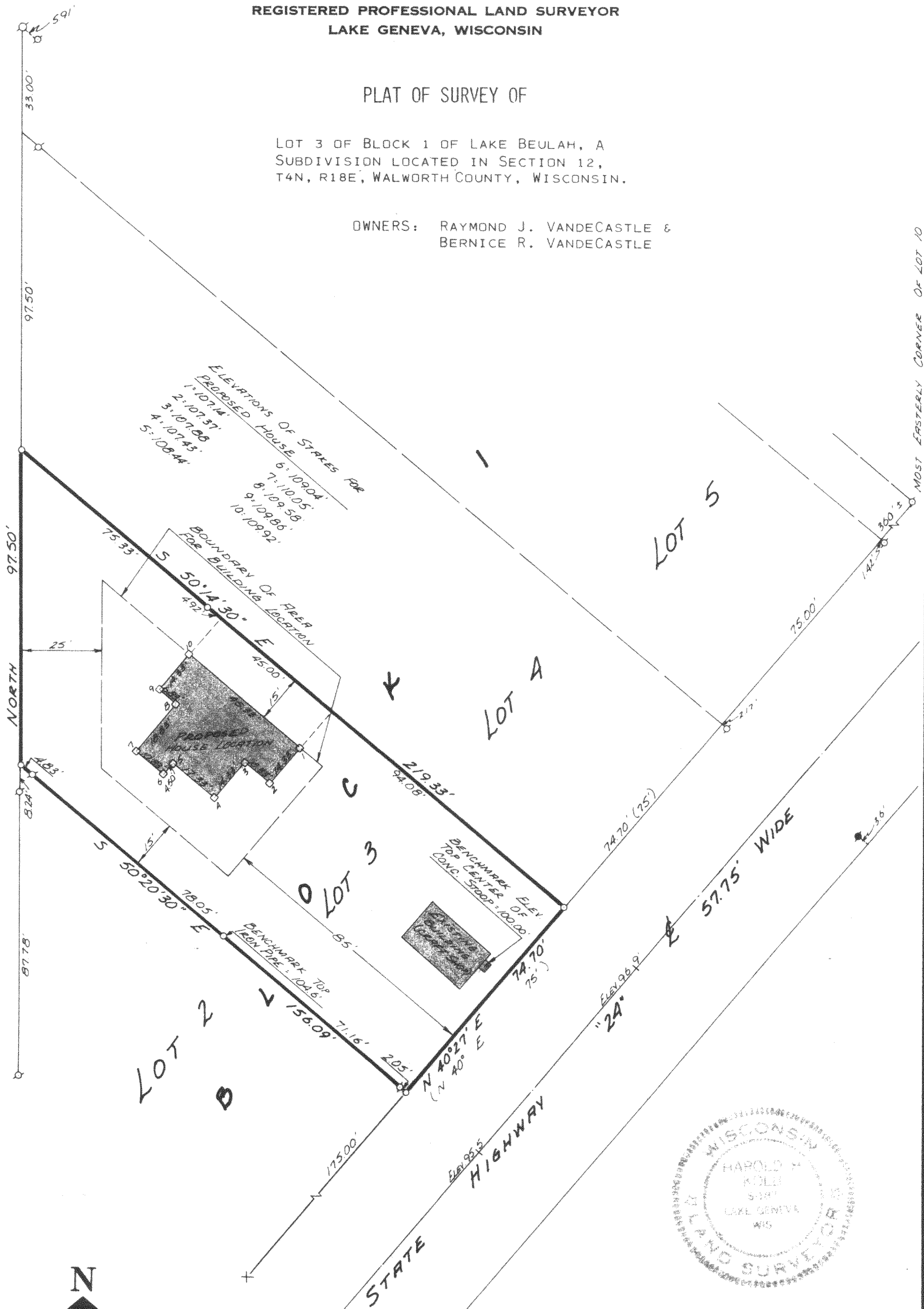

- LEGEND**
- φ — IRON PIPE FOUND
 - — IRON PIPE PLACED
 - — IRON ROD FOUND
 - x — CUT-CROSS FOUND
 - — WOOD STAKE SET
 - () — PLATTED AS

I, HAROLD H. KOLB, DO HEREBY CERTIFY THAT I HAVE
SURVEYED THE PROPERTY HEREON DESCRIBED ACCORDING
TO THE OFFICIAL RECORDS, AND THAT THE PLAT HEREON
IS A CORRECT REPRESENTATION OF THE LOT LINES.

Harold H. Kolb
HAROLD H. KOLB
WISCONSIN REGISTERED LAND SURVEYOR, S-187
DATE July 19, 1977

Revised: 9 Aug. 1977

418-345