

KOLB LAND CONSULTING, INC.
 LAND SURVEYING · SUBDIVIDING · LAND PLANNING

LAKE GENEVA, WISCONSIN 53147

WHITEWATER, WISCONSIN 53190

SWABODA

ROAD

66' WIDE

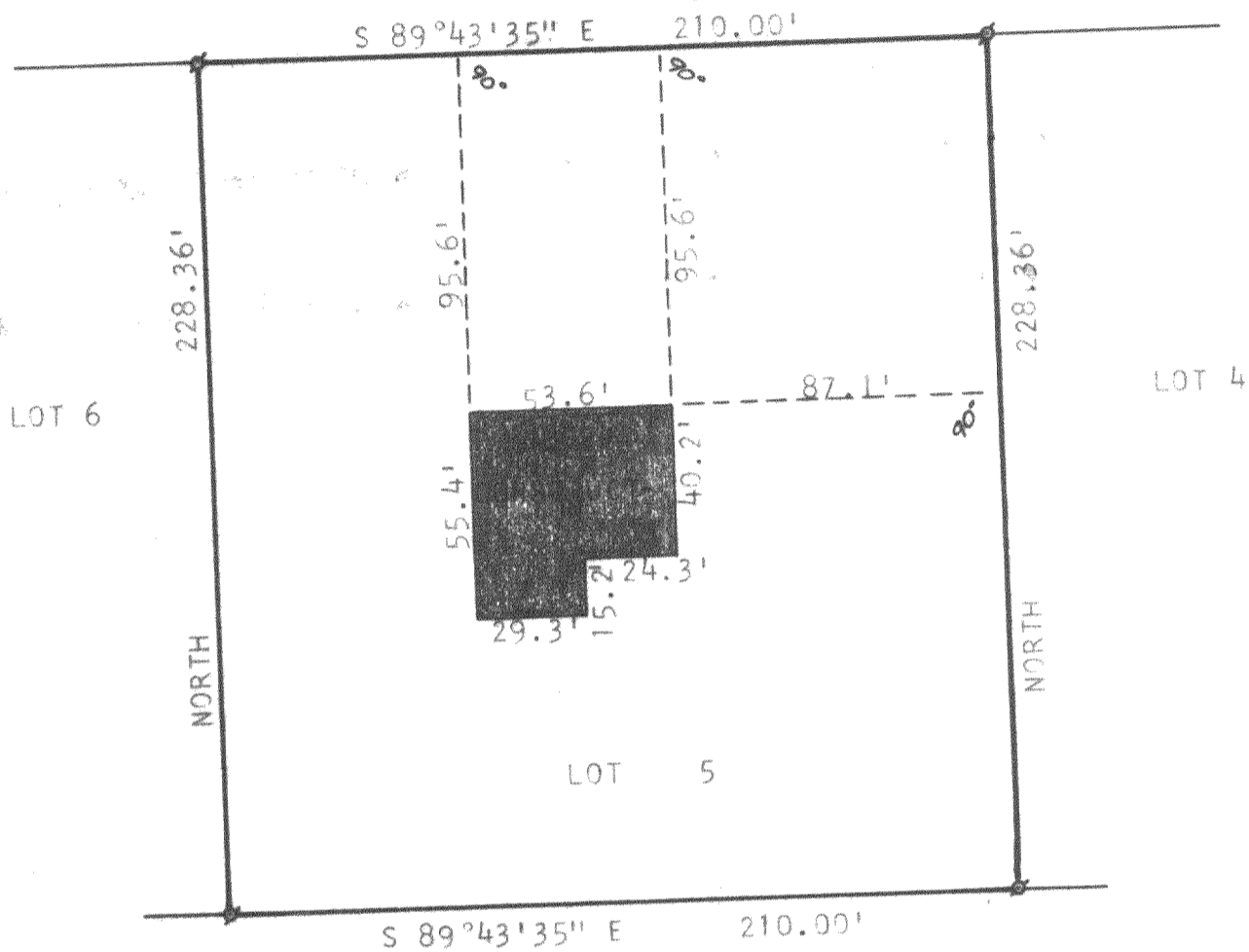

PLAT OF SURVEY OF

LOT 5 OF AMES MANOR, A SUBDIVISION
 LOCATED IN THE SOUTHEAST 1/4 OF THE
 SOUTHWEST 1/4 OF SECTION 31, T4N, R18E,
 WALWORTH COUNTY, WISCONSIN.

ORDERED BY: JEAN MOEHRLE

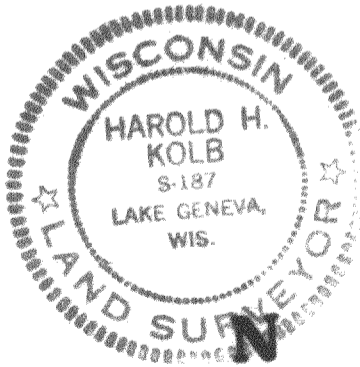

SCALE - 1"=50'

LEGEND

- ⊙ - IRON PIPE FOUND
- - IRON PIPE SET

I, HAROLD H. KOLB, DO HEREBY CERTIFY THAT I
 HAVE SURVEYED THE PROPERTY HEREON DESCRIBED
 ACCORDING TO THE OFFICIAL RECORDS, AND THAT
 THE PLAT HEREON IS A CORRECT REPRESENTATION
 OF THE LOT LINES TO THE BEST OF MY KNOWLEDGE
 AND BELIEF.

Harold H. Kolb

HAROLD H. KOLB
 WISCONSIN REGISTERED LAND SURVEYOR, S-187

DATE Feb. 8, 1979

PAM-5

418-341K