

# Plat of Survey

Survey For: Wolter Bros. Bldrs  
 Location: Swaboda Road

Beres

Description: Lot 2 AMES MANOR a subdivision located in the S.E. 1/4 of the S.W. 1/4 of Section 31, Town 4 North, Range 18 East, Walworth County, Wisconsin.

prop. fin. gr. = 101.0

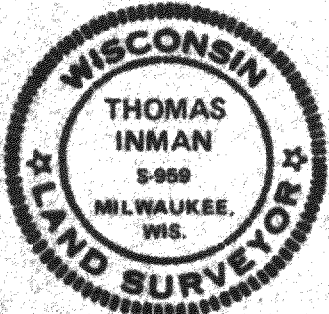
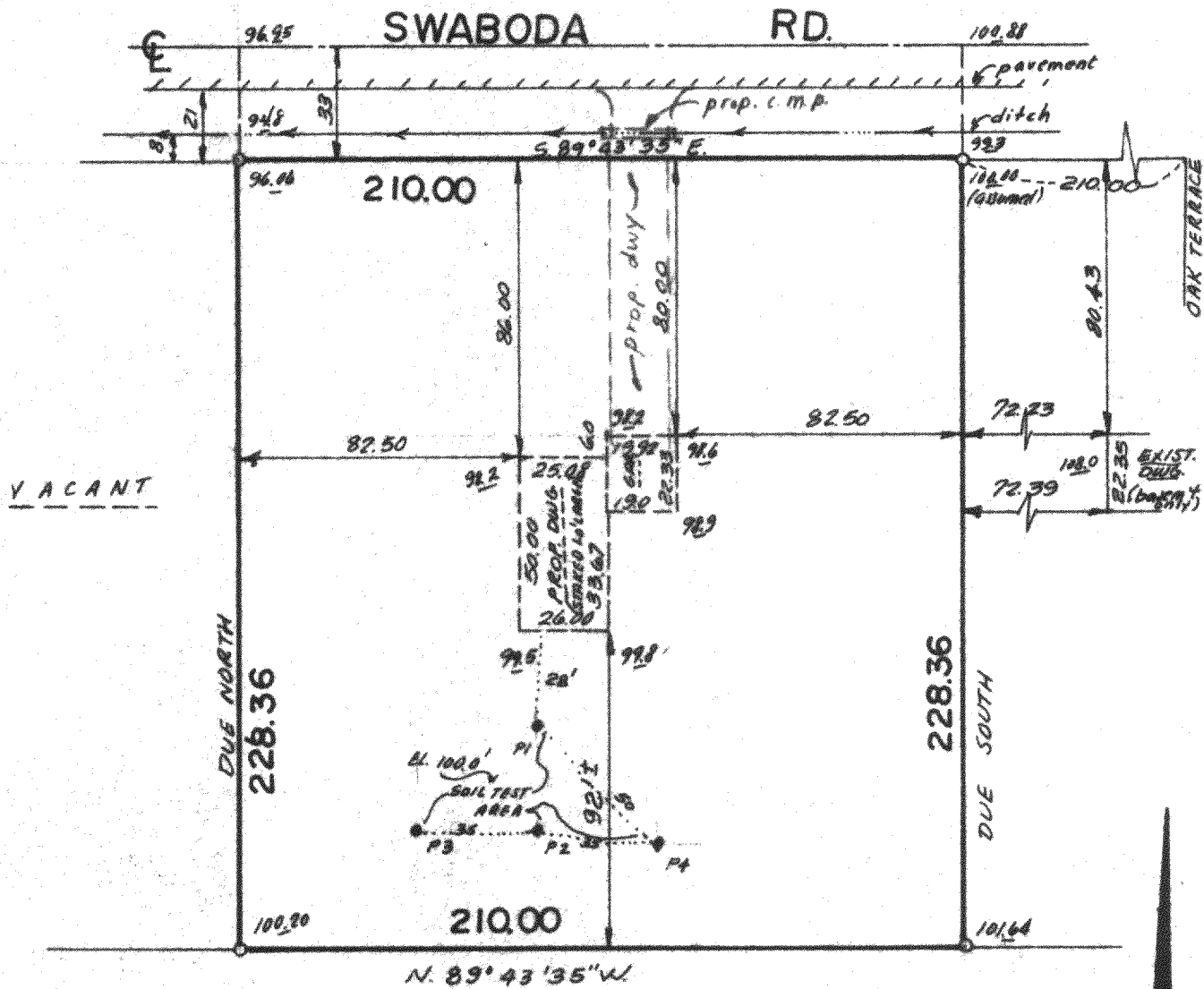

**INMAN ENGINEERING  
 OF  
 MILWAUKEE, INC.**  
 ENGINEERS - SURVEYORS

**SURVEY CERTIFICATE**

State of Wisconsin) ss I certify that I have surveyed the above described (property) and the above map is a true  
 Milwaukee County representation thereof and shows the size and location of the Property, its exterior boundaries, the location and  
 dimensions of all visible structures thereon, fences, apparent easements and roadways and visible encroach-  
 ments, if any.

This survey is made for the exclusive use of the present owners of the Property, and also those who purchase,  
 mortgage, or guarantee the title thereto within one (1) year from date hereof; and as to them I warrant the accur-  
 acy of said survey and map.

*Thomas Inman*  
 THOMAS INMAN, Registered Land Surveyor

DATE: 5/8/77  
 JOB NO.: 2462

PAM-2

418-330 3

418-330