

116 E. CHESTNUT STREET
BURLINGTON, WISCONSIN 53105
PHONE: 414-763-2652

ROBERS & BOYD, INC.
CONSULTING ENGINEERS
LAND SURVEYORS

809 - 43RD STREET
KENOSHA, WISCONSIN 53140
PHONE: 414-658-4488

PLAT OF SURVEY
FOR
JOAN SCHILTZ

Lot 13 and the West 1/2 of Lot 14 of Hart's Beulah View Subdivision, located in the Northeast 1/4 of the Northeast 1/4 of Section 9, T4N., R18E., Town of East Troy, County of Walworth, State of Wisconsin.

418-322

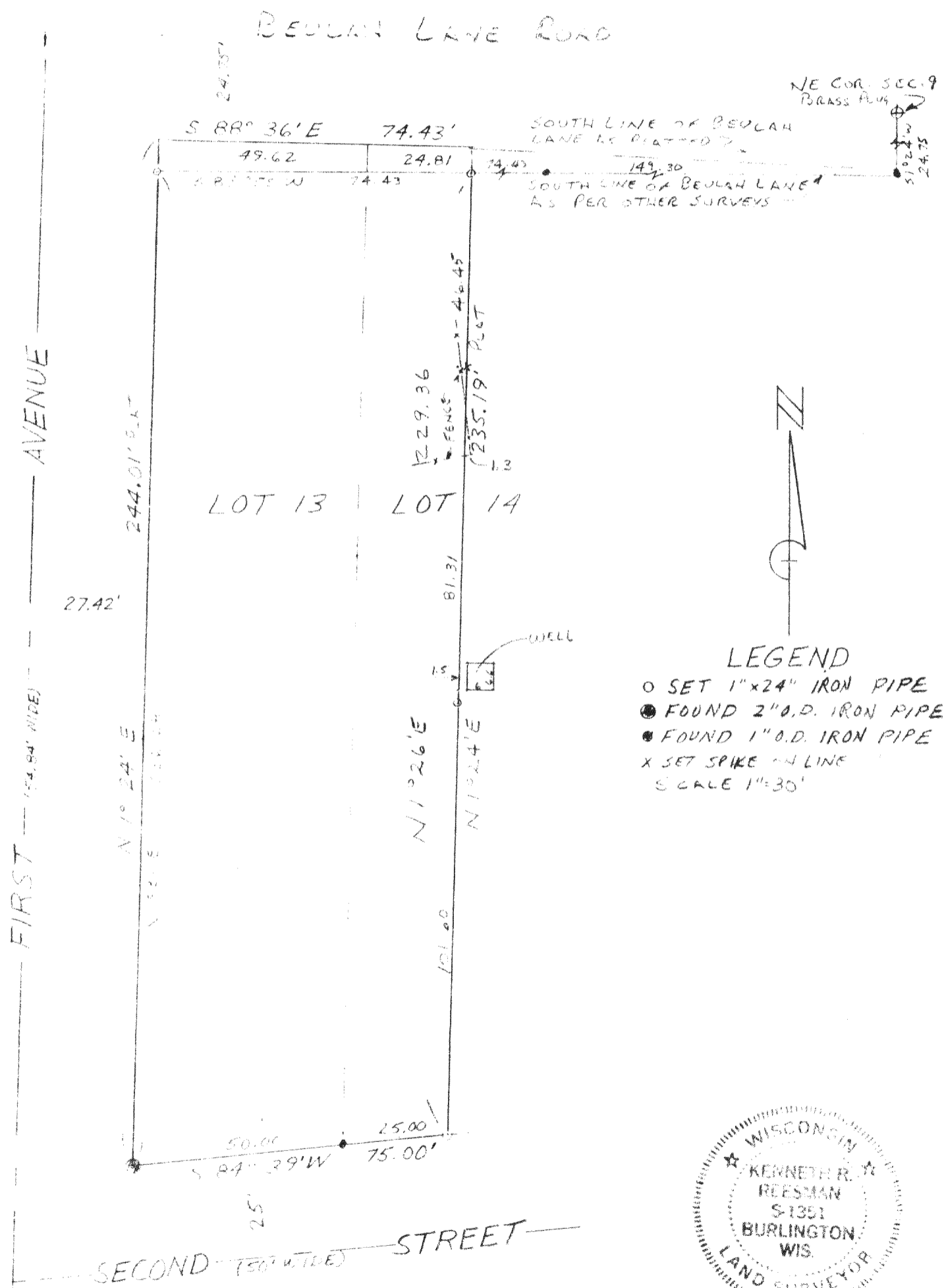

LEGEND

- O SET 1" x 24" IRON PIPE
- FOUND 2" O.D. IRON PIPE
- FOUND 1" O.D. IRON PIPE
- X SET SPIKE ON LINE

SCALE 1"=30'

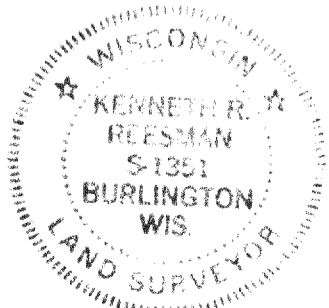

"I CERTIFY THAT I HAVE SURVEYED THE ABOVE DESCRIBED PROPERTY AND THAT THE ABOVE PLAT IS AN ACCURATE SURVEY AND A TRUE REPRESENTATION THEREOF AND CORRECTLY SHOWS THE EXTERIOR BOUNDARY LINES AND LOCATION OF BUILDINGS AND OTHER IMPROVEMENTS ON SAID PROPERTY AND THE CORRECT MEASUREMENTS THEREOF."

Kenneth R. Reesman
WISCONSIN REGISTERED LAND SURVEYOR
PHS-13
6-9-77
DATE

418-322
77087
JOB NUMBER