

Plat of Survey

Known as 1132 Shorewood Drive, in the Town of East Troy, Wisconsin.
 Lot 34 in SHOREWOOD, being a Subdivision of a part of the SE 1/4 and the SW 1/4 of
 Section 11 and the NW 1/4 of Section 14 and the NE 1/4 of Section 15, T 4 N, R 19 E, in the
 Town of East Troy, on Potter's Lake, in Walworth County, Wisconsin.

JUNE 1, 1977

RICHARD A MUELLER-OWNER

SURVEY NO. 140658-M

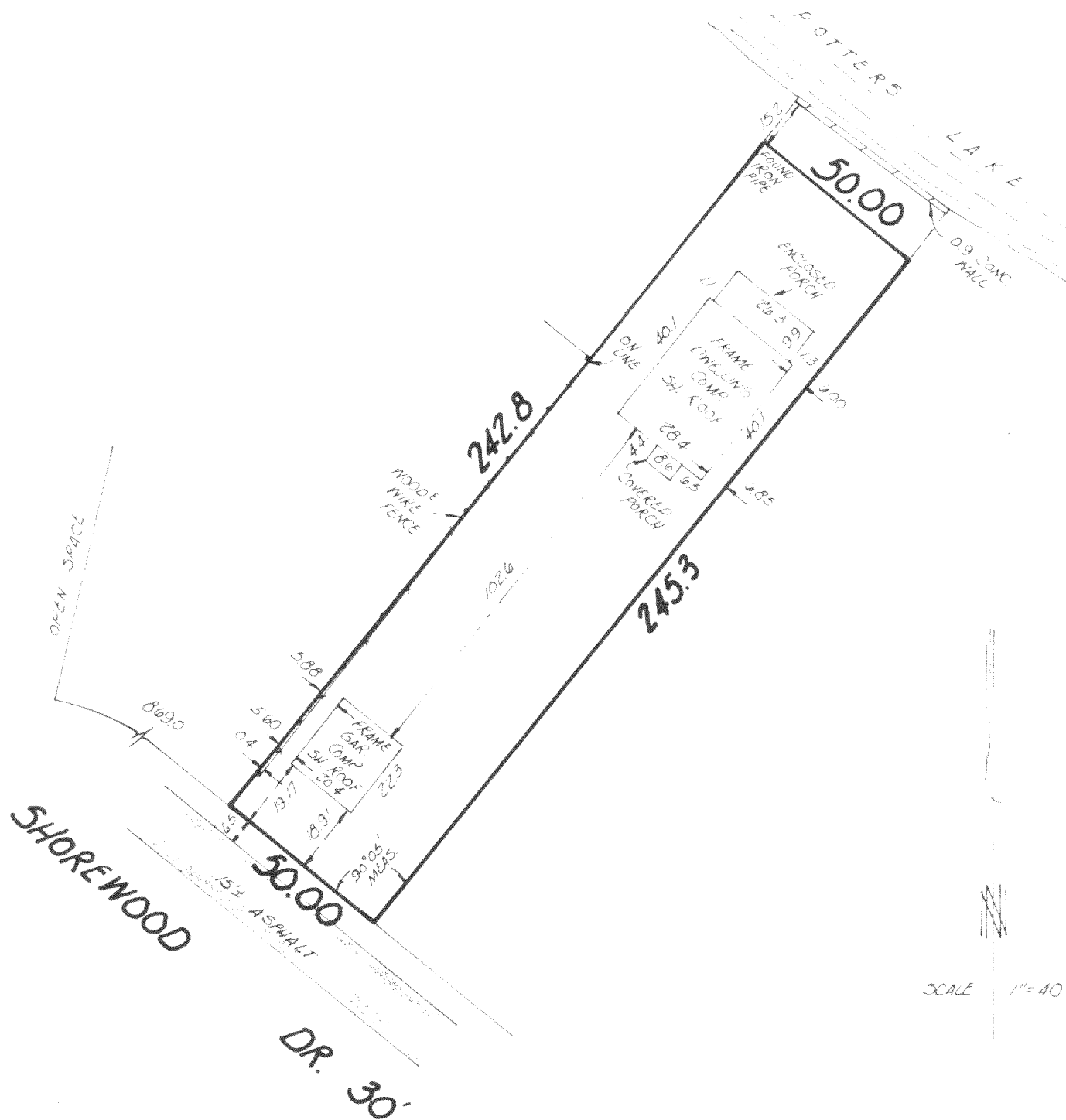

I Certify that I have surveyed the above described property (Property), and the above map is a true representation thereof and shows the size and location of the Property, its exterior boundaries, the location and dimensions of all visible structures thereon, boundary fences, apparent easements and roadways and visible encroachments, if any.

This survey is made for the exclusive use of the present owners of the Property, and also those who purchase, mortgage, or guarantee the title thereto, within one (1) year from date hereof.

Kenneth E. Berke
 SURVEYOR

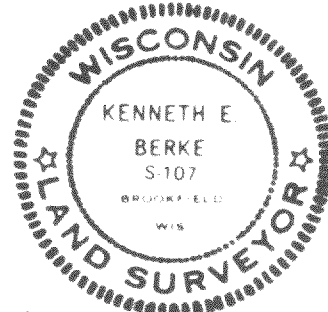

national survey & engineering

3470 north 127th street • p.o. box 444 • brookfield, wisconsin 53005 • phone 414 / 781-1000

PS-34

418-~~140658~~-321