

# Plat of Survey

Known as 945 Juniper Lane, in the Town of East Troy, Wisconsin  
 Lots 10, 11, 12, 13, 14 and 15 in Block 14 in PLAT OF MIRAMAR, being a Subdivision located  
 in Sections 10 and 11, in T 4 N, R 18 E, in the Town of East Troy, Walworth County,  
 Wisconsin

JUNE 13, 1977

MARK G. DORE-OWNER

SURVEY NO. 140868-M

418-320

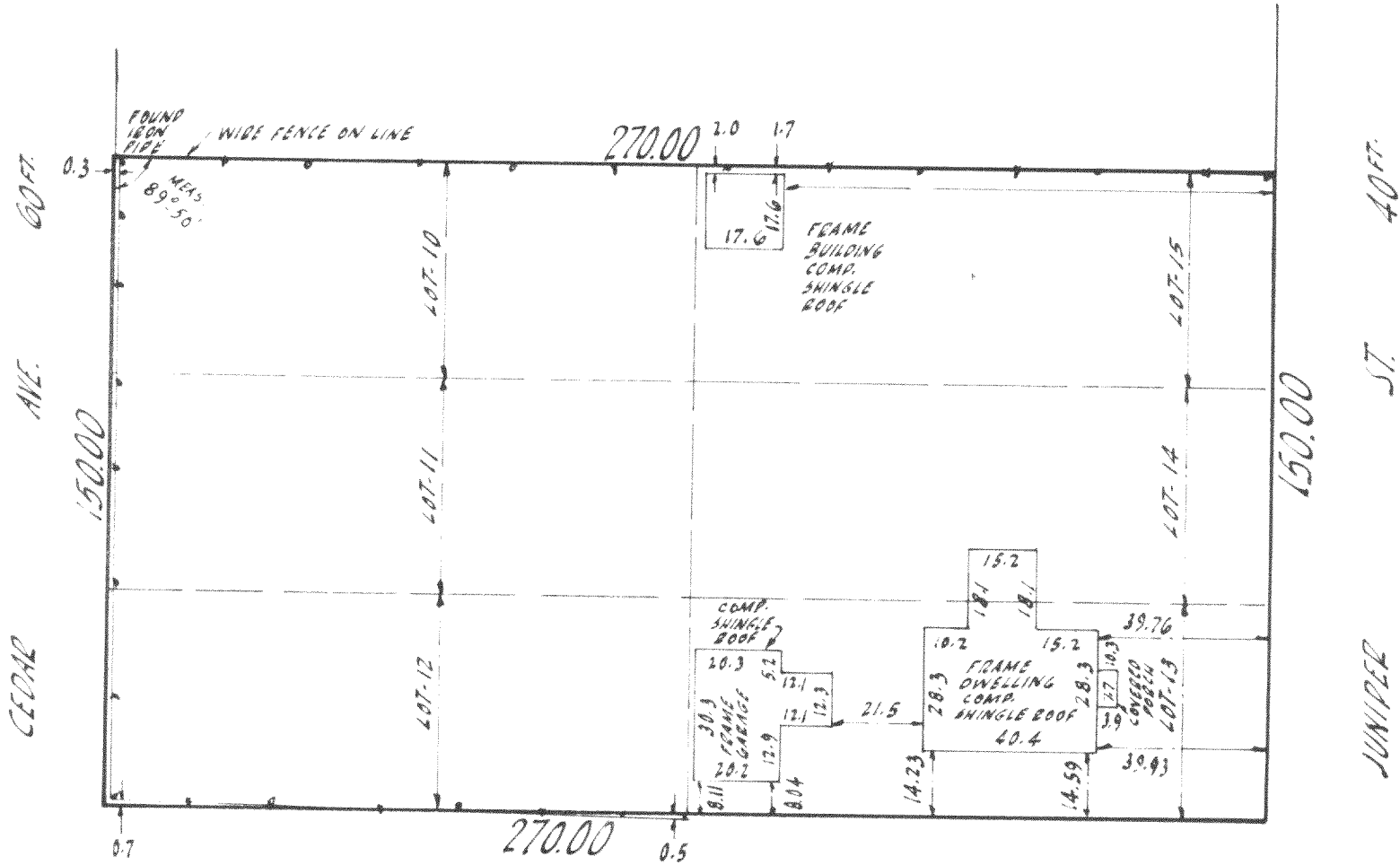

WHITE

OAK

DR. 40 FT.

SCALE: 1" = 40'

I Certify that I have surveyed the above described property (Property), and the above map is a true representation thereof and shows the size and location of the Property, its exterior boundaries, the location and dimensions of all visible structures thereon, boundary fences, apparent easements and roadways and visible encroachments, if any. This survey is made for the exclusive use of the present owners of the Property, and also those who purchase, mortgage, or guarantee the title thereto, within one (1) year from date hereof.

Kenneth E Berke  
 SURVEYOR

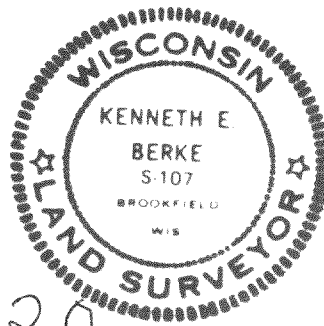

national survey & engineering

3470 north 127th street • p. o. box 444 • brookfield, wisconsin, 53005 • phone 414 / 781-1000

CS 867

418-320