

Date February 25, 1977

PLAT OF SURVEY

Job No. Z-18613

LOT 29 - MIRAMAR ADDITION NO. 2
being a subdivision of the Northeast 1/4 of Section 10 and Northwest 1/4 of Section 11, Town 4 North, Range 18 East, in the Town of Troy, County of Walworth, State of Wisconsin.

Located at 975 Harmony Lane

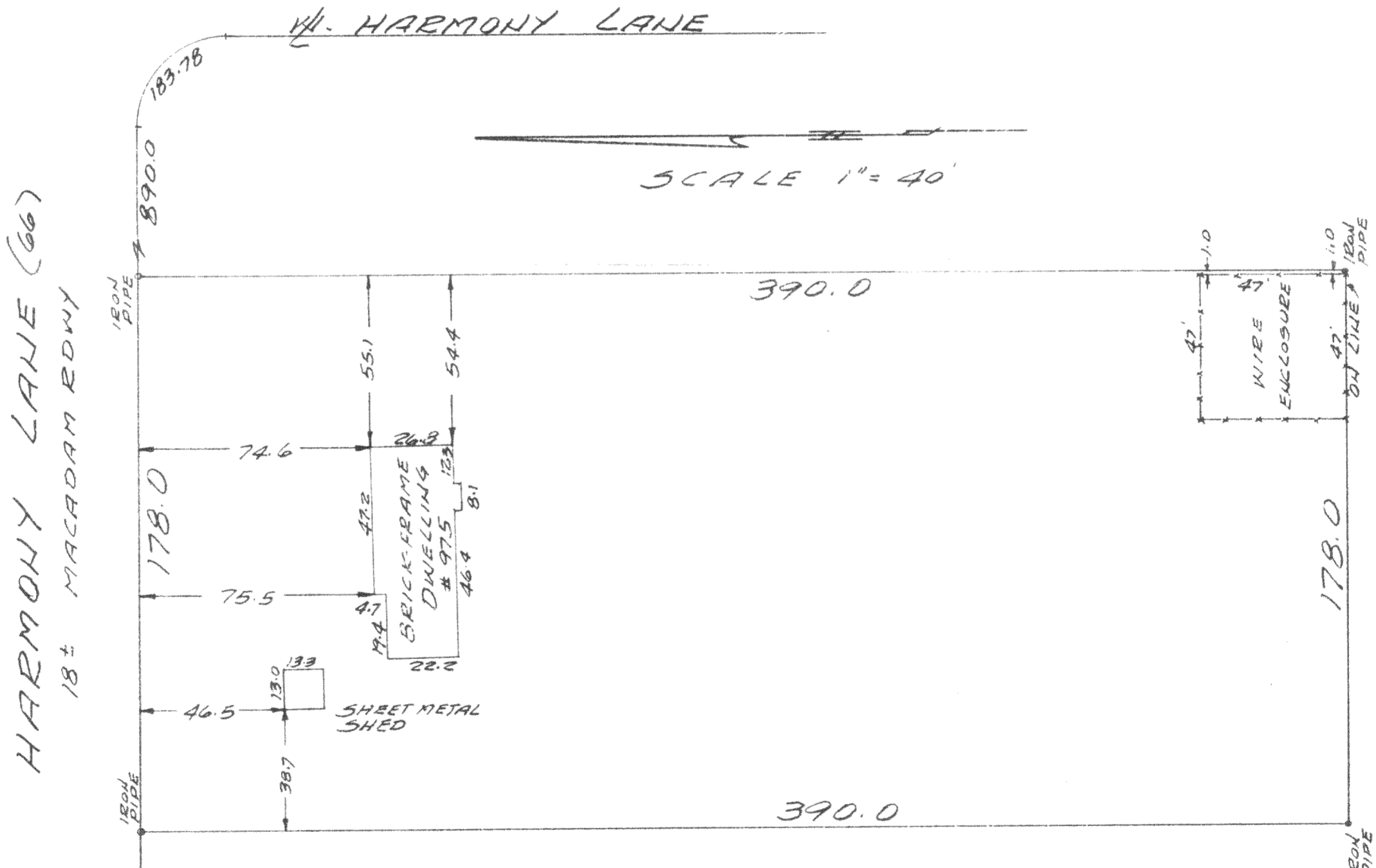
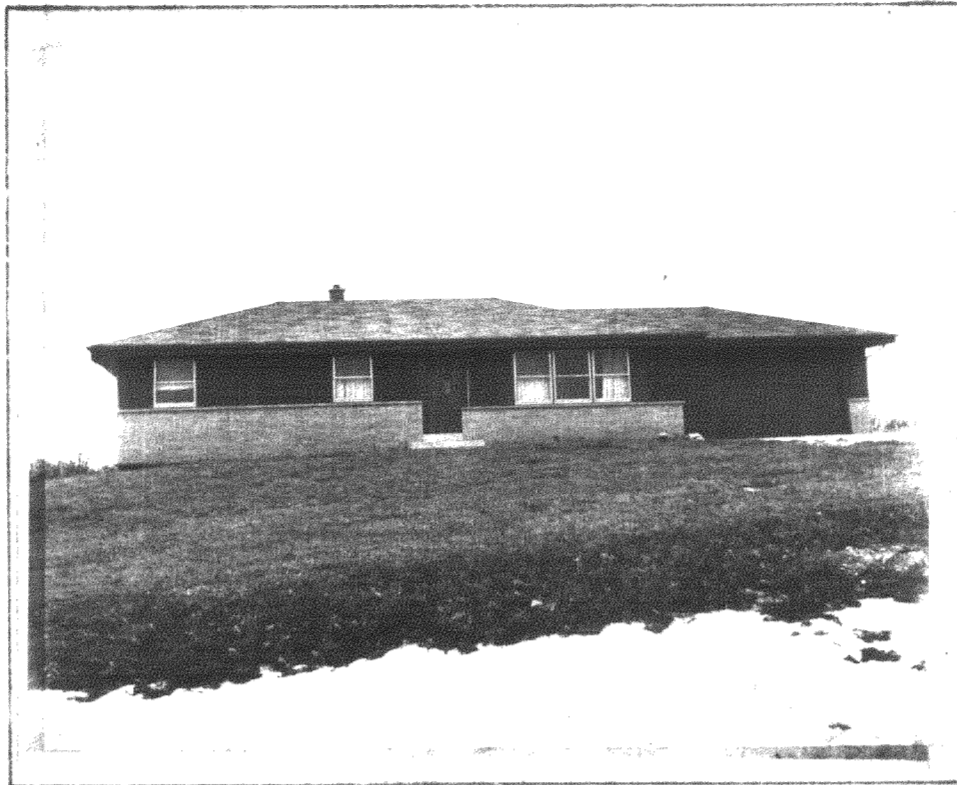

Owner: James Schleibner

Esda Bldg.
5626 N. 91st. St.
Milwaukee, Wisconsin 53225

SURVEYED FOR

Waukesha Savings and Loan Association
Box 193
Mukwonago, Wisconsin 53149

Surveyed by
RICHARD J. LAMMI

PHONE
461-3730

I have surveyed the above described property, and the above map is a true representation thereof and shows the size and location of the property, its exterior boundaries, the location and dimensions of all visible structures thereon, fences, apparent easements, roadways and visible encroachments.

This survey is made for the exclusive use of the present owners of the property; also those who purchase, mortgage or guarantee the title thereto, within one year from date hereof.

Richard J. Lammi
REGISTERED LAND SURVEYOR NO. 5-777 - STATE OF WISCONSIN



PMR 2-29

418-316