

# Plat of Survey

Known as 1149 Miramar Drive, in the Town of East Troy, Wisconsin  
 Lot 4, excepting the Southeasterly 25.00 ft. thereof and all of Lot 5 in Block 2 in  
 MIRAMAR, being in Sections 10 and 11 in T 4 N, R 18 E, in the Town of East Troy, Walworth  
 County, Wisconsin

APRIL 25, 1977

JOHN ROONEY-OWNER

SURVEY NO. 140447-S

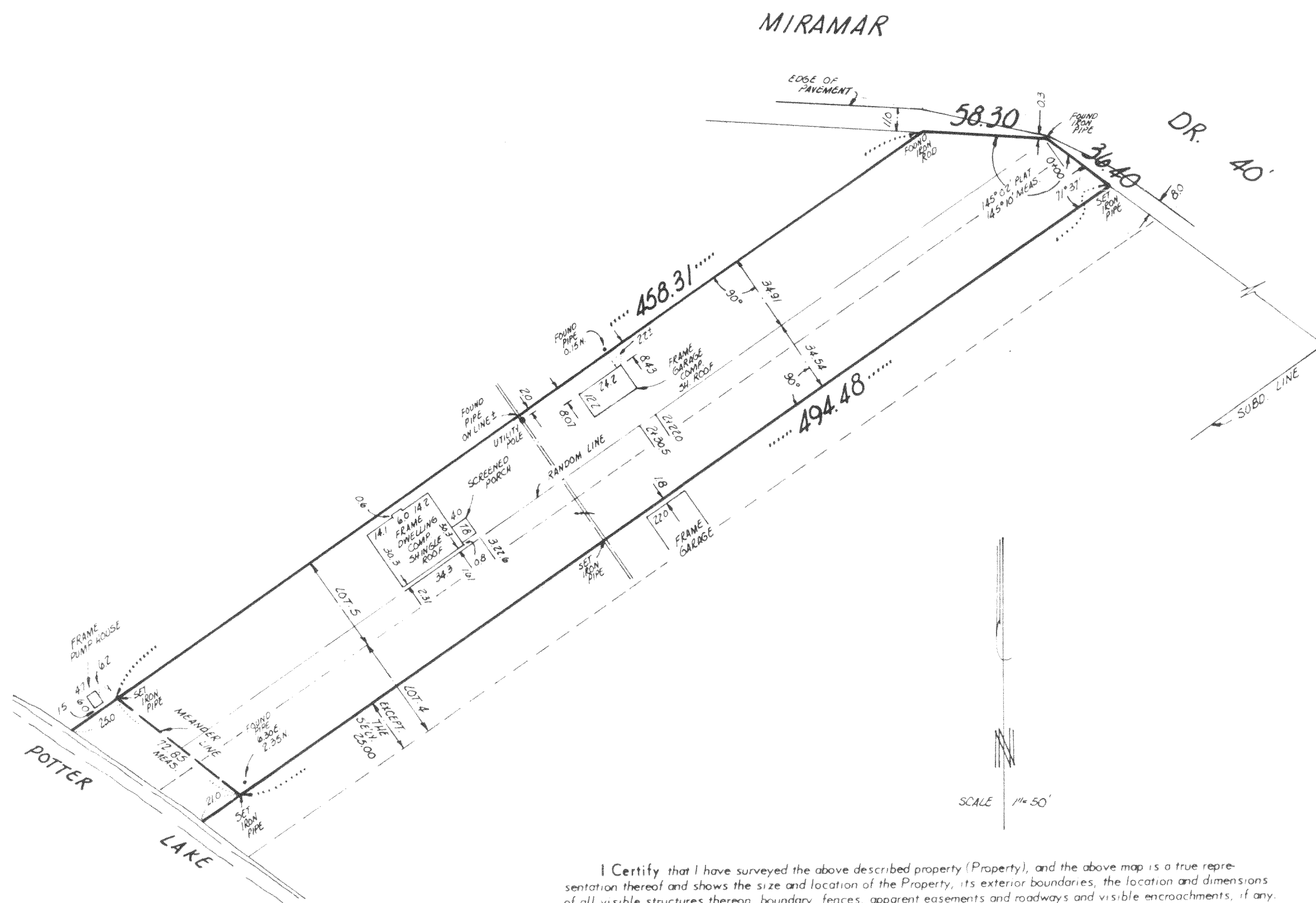

I Certify that I have surveyed the above described property (Property), and the above map is a true representation thereof and shows the size and location of the Property, its exterior boundaries, the location and dimensions of all visible structures thereon, boundary fences, apparent easements and roadways and visible encroachments, if any.  
 This survey is made for the exclusive use of the present owners of the Property,  
 and also those who purchase, mortgage, or guarantee the title thereto, within one (1)  
 year from date hereof.

Kenneth E. Berke  
 SURVEYOR

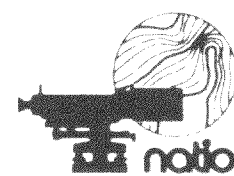
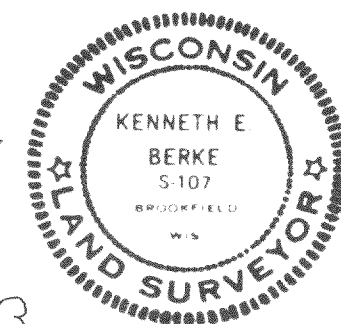

national survey engineering

3470 north 127th street • p.o. box 444 • brookfield, wisconsin, 53005 • phone 414/781-1000

418-313

PMR - 29A