

GEORGE T. DUNHAM
SURVEYING & SUBDIVIDING
DELAVAN, WISCONSIN

POTTER'S LAKE

DRIVE



Scale - 1" = 20'
O = Iron Pipe Found
Ø = Iron Pipe Found Bent and Reset

Iron Pipe is located 0.5' SE of utility pole

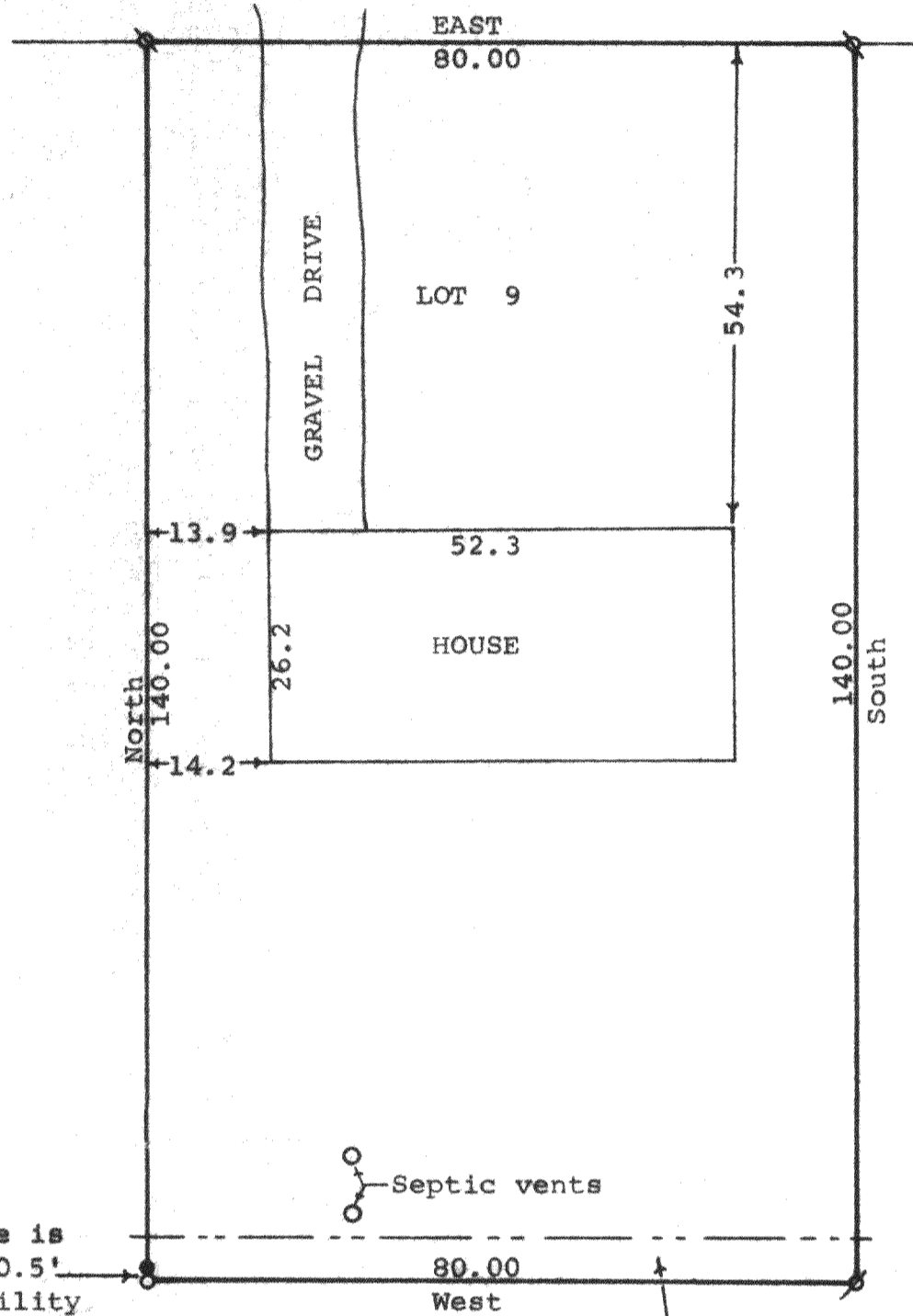

STATE OF WISCONSIN)
COUNTY OF WALWORTH) SS

I, George T. Dunham, Surveyor, certify that I have surveyed the property described as follows,

Lot 9, Block 2 of Skoney's Subdivision located in the Southeast $\frac{1}{4}$ of the Southwest $\frac{1}{4}$ and in the Southwest $\frac{1}{4}$ of the Southeast $\frac{1}{4}$ of Fractional Section 10, T4N, R18E, Walworth County, Wisconsin,

and the above map is a true representation thereof and shows the size and location of the property, its exterior boundaries, the location and dimensions of all structures thereon, fences, apparent easements and roadways and visible encroachments, if any. This survey is made for the exclusive use of the present owners of the property, and also those who purchase, mortgage, or guarantee the title thereto within one (1) year from date hereof; and as to them I warrant the accuracy of said survey and map.
August 31, 1976

George T. Dunham
George T. Dunham, Surveyor

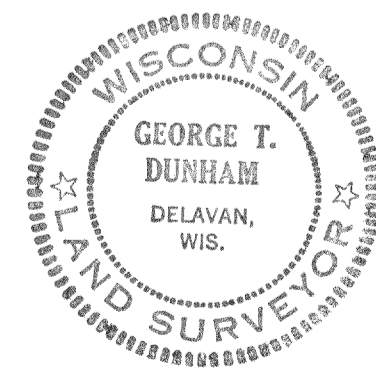

Now
CS 880

418-301