

GEORGE T. DUNHAM  
SURVEYING & SUBDIVIDING  
DELAVER, WISCONSIN

N

Scale - 1" = 30'

o = Iron Pipe Found

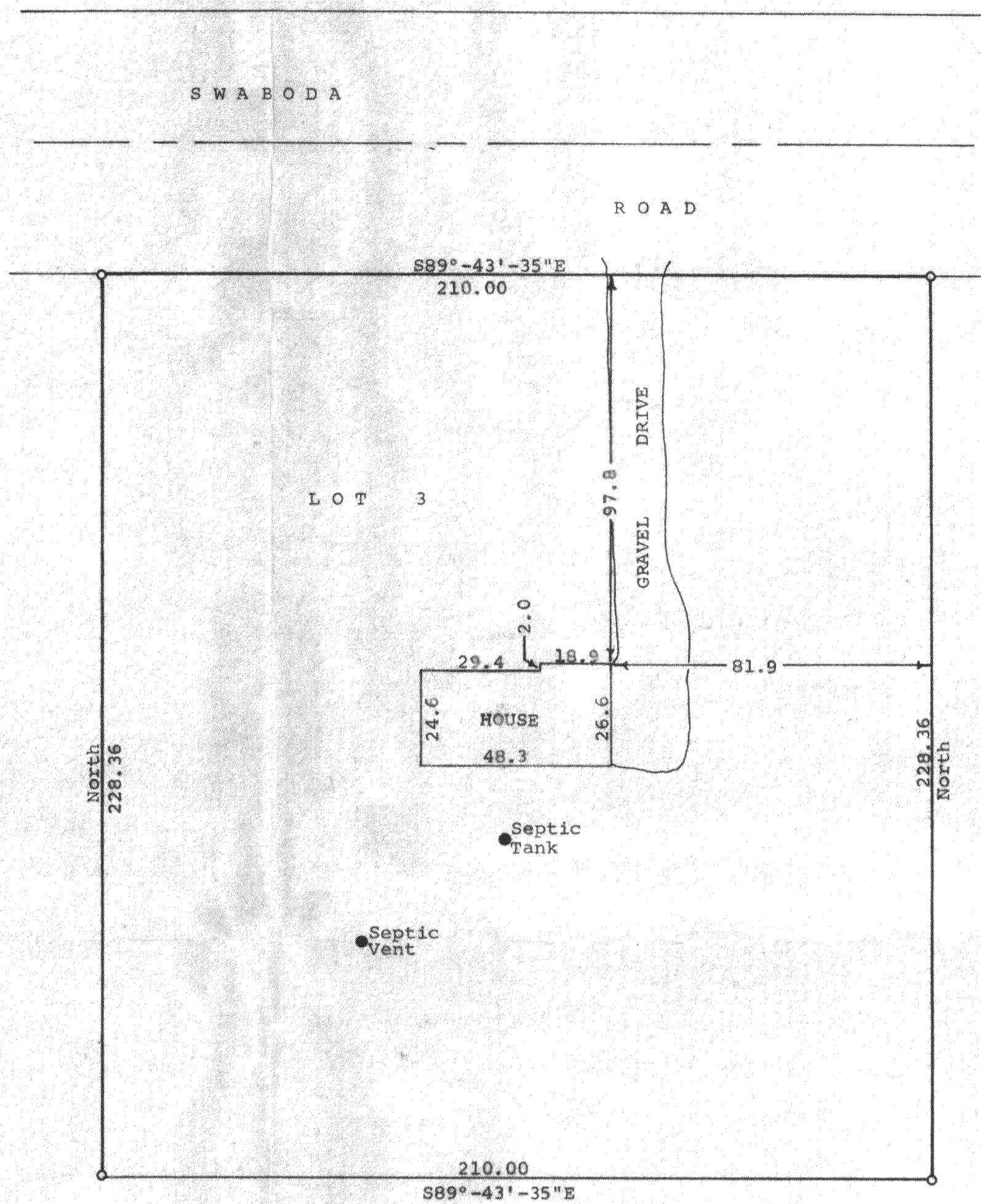

STATE OF WISCONSIN)  
COUNTY OF WALWORTH)SS

I, James M. Dunham, Surveyor, certify that I have surveyed the property described as follows,  
Lot 3 of Ames Manor, a subdivision located in the Southeast 1/4 of the Southwest 1/4 of Section 31, T4N, R18E, Walworth County, Wisconsin,  
and the above map is a true representation thereof and shows the size and location of the property, its exterior boundaries, the location and dimensions of all structures thereon, fences, apparent easements and roadways and visible encroachments, if any. This survey is made for the exclusive use of the present owners of the property, and also those who purchase, mortgage, or guarantee the title thereto within one (1) year from date hereof; and as to them I warrant the accuracy of said survey and map.  
August 31, 1976  
Revised November 18, 1976

*James M. Dunham*  
James M. Dunham, Surveyor

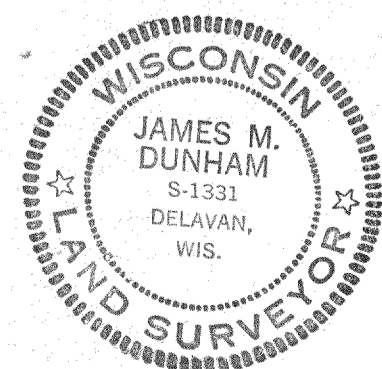

GEORGE T. DUNHAM  
SURVEYING & SUBDIVIDING  
DELAVER, WISCONSIN

SWABODA

ROAD

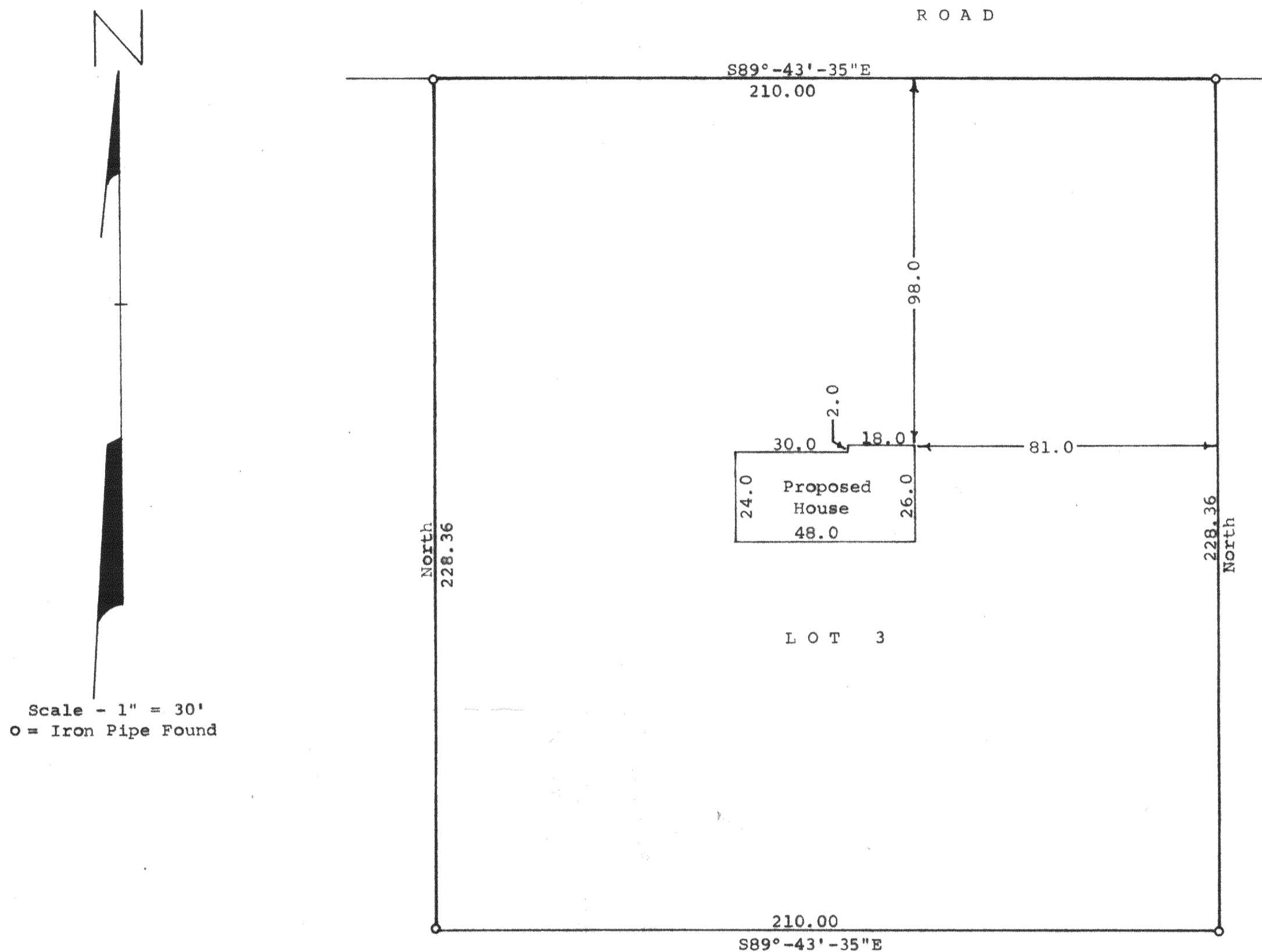

STATE OF WISCONSIN)  
COUNTY OF WALWORTH) SS

I, James M. Dunham, Surveyor, certify that I have surveyed the property described as follows,  
Lot 3 of Ames Manor, a subdivision located in the Southeast  $\frac{1}{4}$  of the Southwest  $\frac{1}{4}$  of Section 31, T4N, R18E, Walworth County, Wisconsin,  
and the above map is a true representation thereof and shows the size and location of the property, its exterior boundaries, the location and dimensions of all structures thereon, fences, apparent easements and roadways and visible encroachments, if any. This survey is made for the exclusive use of the present owners of the property, and also those who purchase, mortgage, or guarantee the title thereto within one (1) year from date hereof; and as to them I warrant the accuracy of said survey and map.  
August 31, 1976

James M. Dunham  
James M. Dunham, Surveyor

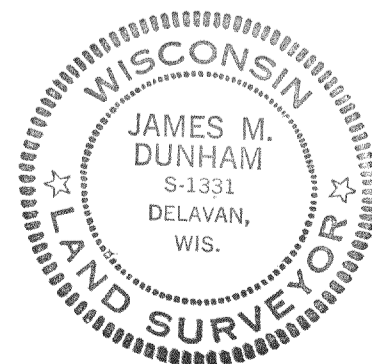

418-299