

HOLLAND & THOMAS, L.L.C. - LAND SURVEYORS

202 West Street Johnson Creek, WI 53038 (920) 699-3305

PLAT OF SURVEY

FOR LOT 32 OF TROY HILL ESTATES, AND BEING A PART OF THE NW 1/4 & NW 1/4 OF THE SOUTHWEST QUARTER OF SECTION 30, TOWN 4 NORTH, RANGE 18 EAST, TOWN OF EAST TROY, WALWORTH COUNTY, WISCONSIN.

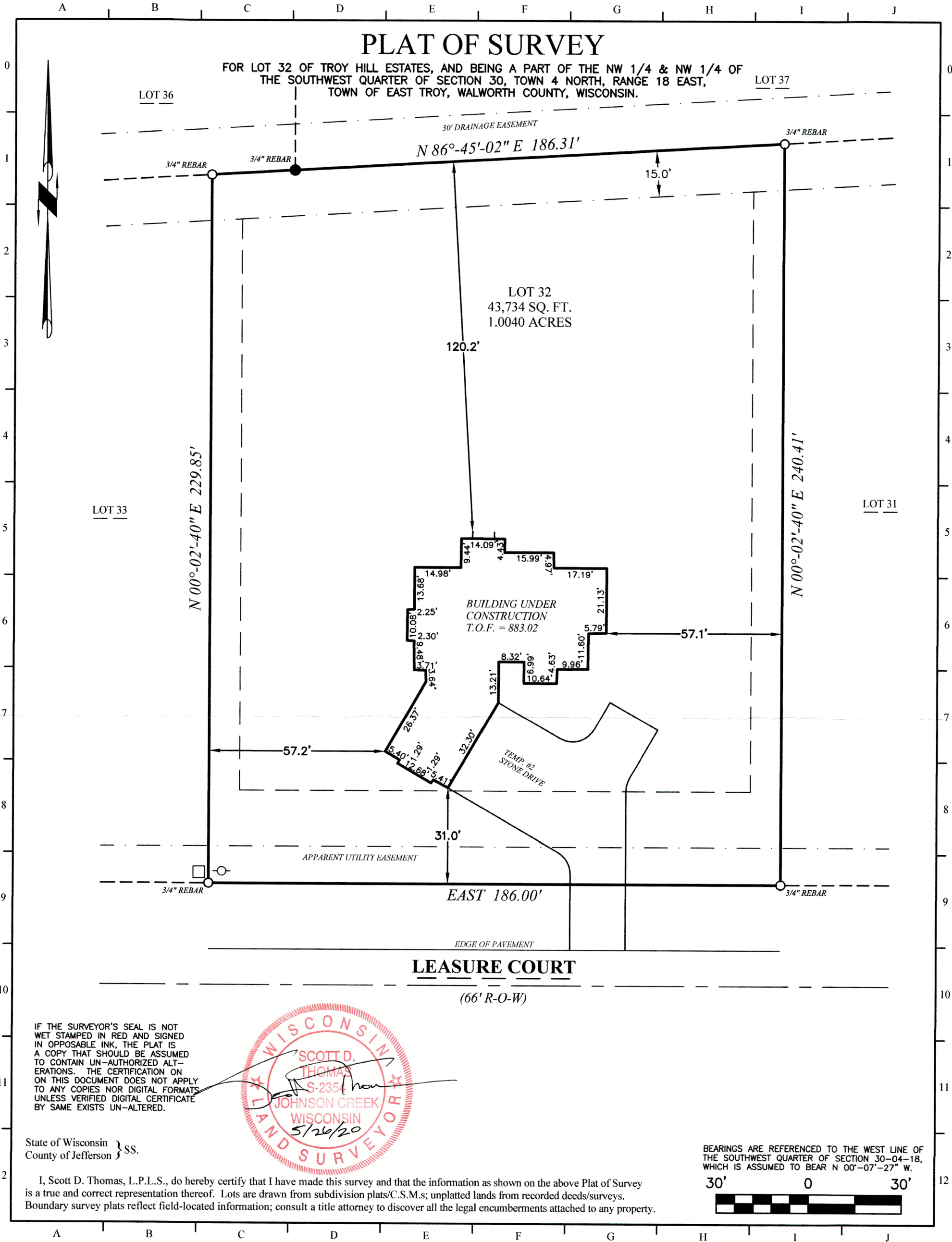

IF THE SURVEYOR'S SEAL IS NOT WET STAMPED IN RED AND SIGNED IN OPPOSABLE INK, THE PLAT IS A COPY THAT SHOULD BE ASSUMED TO CONTAIN UN-AUTHORIZED ALTERATIONS. THE CERTIFICATION ON THIS DOCUMENT DOES NOT APPLY TO ANY COPIES NOR DIGITAL FORMATS UNLESS VERIFIED DIGITAL CERTIFICATE BY SAME EXISTS UN-ALTERED.

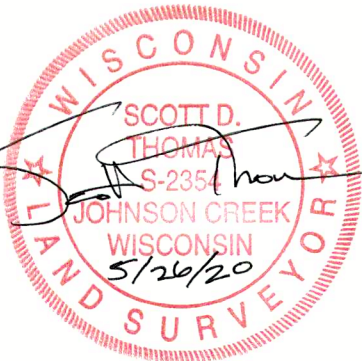

State of Wisconsin }
County of Jefferson } SS.

I, Scott D. Thomas, L.P.L.S., do hereby certify that I have made this survey and that the information as shown on the above Plat of Survey is a true and correct representation thereof. Lots are drawn from subdivision plats/C.S.M.s; unplatted lands from recorded deeds/surveys. Boundary survey plats reflect field-located information; consult a title attorney to discover all the legal encumbrances attached to any property.

BEARINGS ARE REFERENCED TO THE WEST LINE OF THE SOUTHWEST QUARTER OF SECTION 30-04-18, WHICH IS ASSUMED TO BEAR N 00°-07'-27" W.

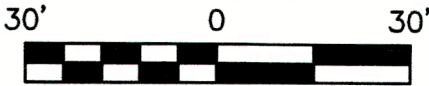

LEGEND: These standard symbols may be found in the drawing.

- Lot Corner (Found) w/desc.
- 18" X 3/4" Dia. Rebar (Set)
- Elec. Trans. Box
- ⊕ Man Hole
- ⊗ Proposed Well
- Utility Pedestal
- Catch Basin
- Easement Boundary
- Setback Line

PROJECT: Sommerfeld

BUILDER: Joseph Douglas Homes & Remodeling
N50 W13740 Overview Drive Ste. D
Menomonee Falls, WI 53051
Ph: (262) 783-4700
Fax: (262) 783-4716

418-2974

P THE 32