

HOLLAND & THOMAS, L.L.C. - LAND SURVEYORS

202 West Street Johnson Creek, WI 53038 (920) 699-3305

PLAT OF SURVEY

FOR LOT 30 OF TROY HILL ESTATES, AND BEING A PART OF THE NE 1/4 & NW 1/4 OF THE SOUTHWEST QUARTER OF SECTION 30, TOWN 4 NORTH, RANGE 18 EAST, TOWN OF EAST TROY, WALWORTH COUNTY, WISCONSIN.

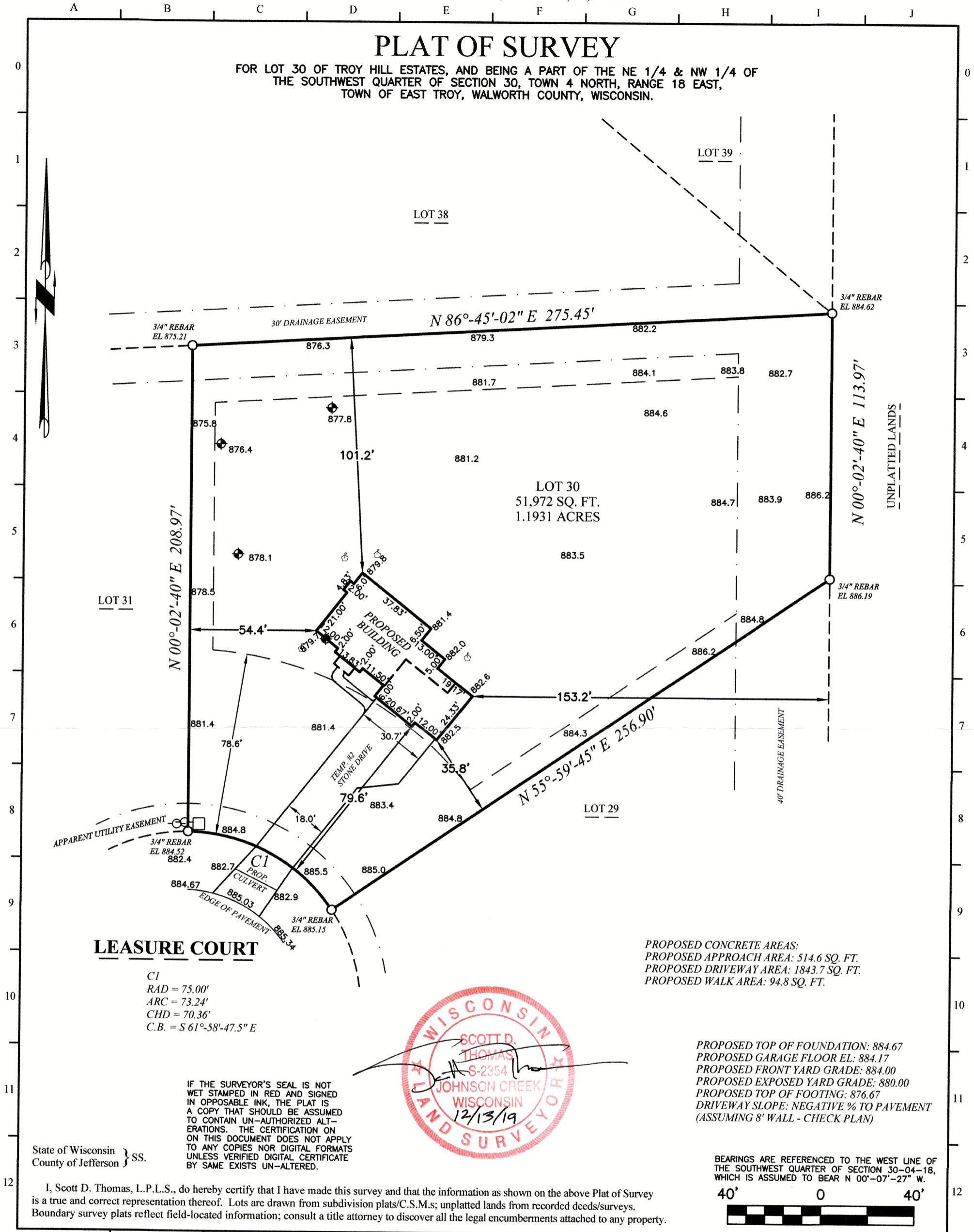

State of Wisconsin }
County of Jefferson } SS.

I, Scott D. Thomas, L.P.L.S., do hereby certify that I have made this survey and that the information as shown on the above Plat of Survey is a true and correct representation thereof. Lots are drawn from subdivision plats/C.S.M.s; unplatted lands from recorded deeds/surveys. Boundary survey plats reflect field-located information; consult a title attorney to discover all the legal encumbrances attached to any property.

LEGEND: These standard symbols may be found in the drawing.

- Lot Corner (Found) w/desc.
- 18" X 3/4" Dia. Rebar (Set)
- Elec. Trans. Box
- ⊕ Man Hole
- Utility Pedestal
- Catch Basin
- ⊙ Soil Boring
- ⊥ Lateral End
- ⊕ Offset Stake
- Easement Boundary
- Setback Line
- Proposed Silt Fence
- Treeline

C:\Holland&Thomas\191209.dwg; Drawn By: NLH; Checked By: SDT; F.W.F: 12-10-19; S: 12-13-19.

418-2972

PTHE-30

PROJECT: 999-146

BUILDER: Halen Homes
N27 W24025 Paul Court
Suite 200
Pewaukee, WI 53072
Ph: (414) 219-0740
Fax: (880) 918-3603