

PREPARED FOR: RON KRUEGER & TOM JURASINSKI  
LOCATION: SHELTERING OAKS CAMPGROUND

# PLAT OF SURVEY FOR A LOT LINE ADJUSTMENT

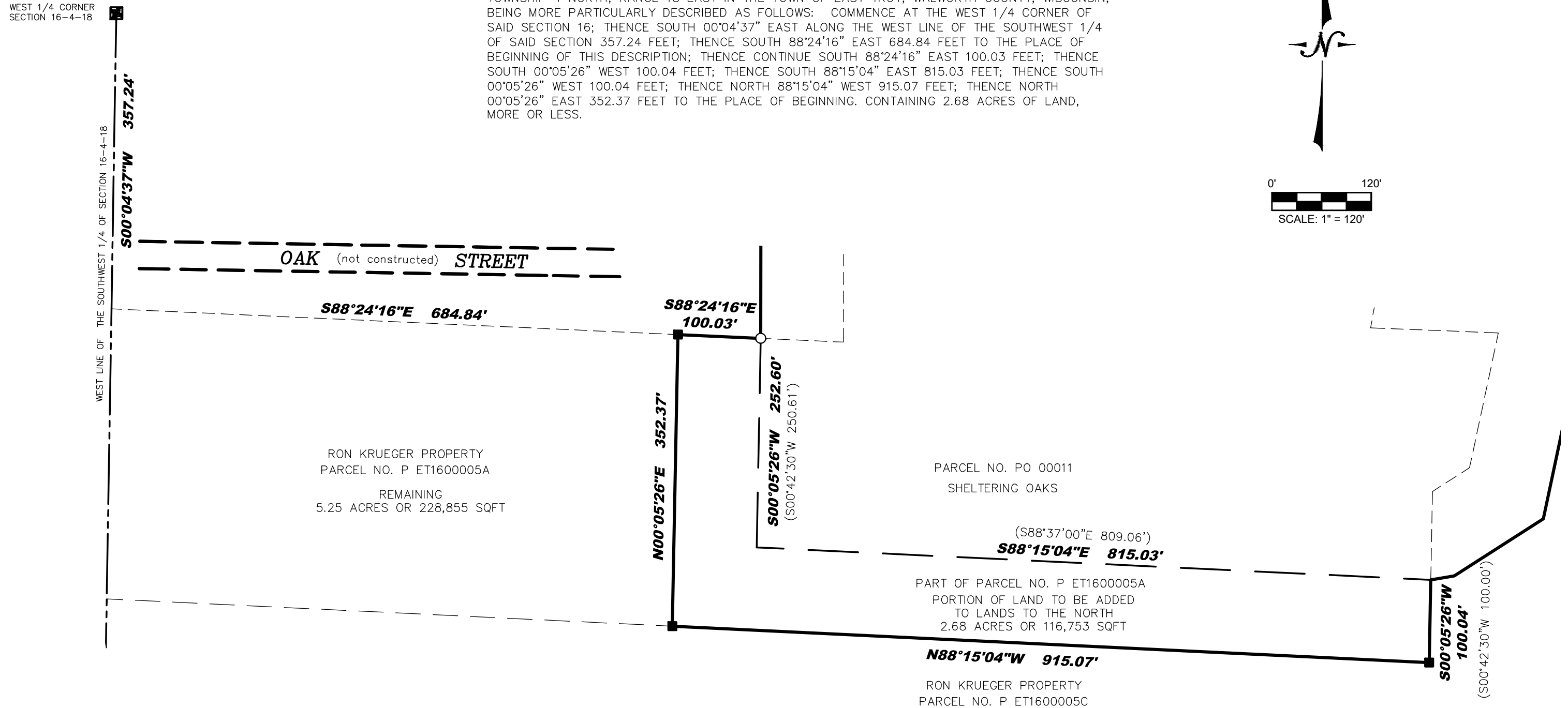

"THIS LOT LINE ADJUSTMENT IS FOR THE PURPOSE OF A SALE OR EXCHANGE OF LAND BETWEEN ADJOINING LAND OWNERS THAT DOES NOT CREATE ADDITIONAL LOTS AND THE ORIGINAL PARCELS ARE NOT REDUCED BELOW THE MINIMUM SIZE REQUIRED BY THE WALWORTH COUNTY CODE OF ORDINANCES (ZONING/Shoreland Zoning)."



*No title policy has been provided to the surveyor regarding the property identified on this map. Therefore this plat of survey does not guarantee the existence, size and location of any easements, encumbrances, restrictions or other facts that could otherwise be disclosed in an ALTA/NSPS survey.*

Ritchie P. Wenzel, Professional Land Surveyor, S-4027



P: |Shared|1 - Projects|2024|24.5089 - Sheltering Oaks - 1591 Sawyer Lane - East Troy|CAD|Design|24.5089 S LLA.dwg