

PLAT OF SURVEY

LOCATION: Troy Hill Court, East Troy, Wisconsin

LEGAL DESCRIPTION:

Lot 12 in **TROY HILL ESTATES**, part of the Northwest 1/4, Northeast 1/4, Southwest 1/4, and Southeast 1/4 of the Southwest 1/4 of Section 30, Town 4 North, Range 18 East, in the Town of East Troy, Walworth County, Wisconsin.

November 13, 2024 (Drawing Only)
December 2, 2024 Moved Foundation Plan (Not Staked)
December 5, 2024 Staked Proposed Dwelling
December 11, 2024 Revised Proposed Grades

Survey No. 115509-S

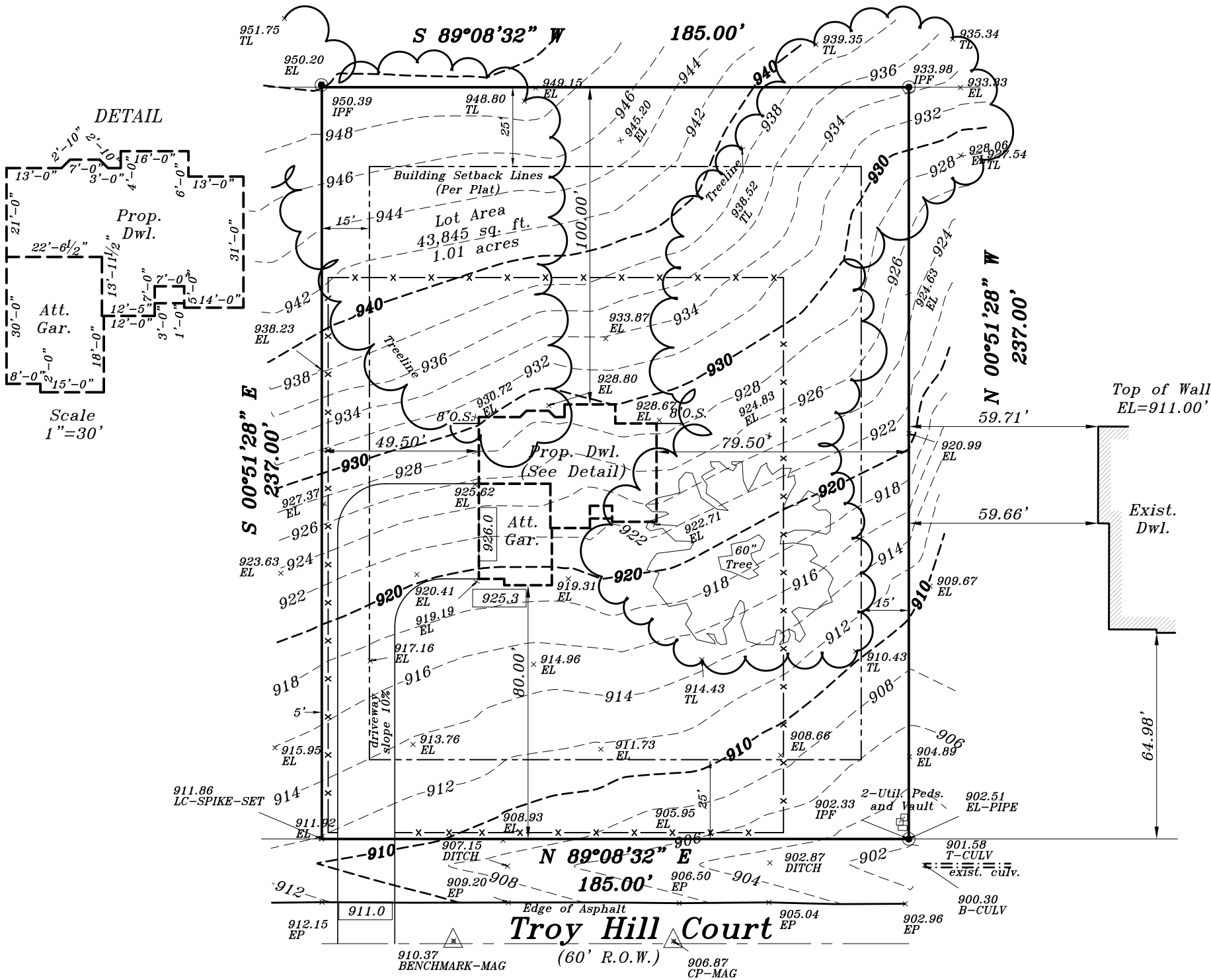

Prop. Gar. Slab
926.0

Prop. T.O.W.
928.0

Prop. Fin. Yd. Gr.
925.33

Proposed finished yard, 1st floor or top of foundation grade shown on this drawing is a suggested grade and should be verified by the owner, builder or municipality.

METROPOLITAN SURVEY SERVICE, INC.

PROFESSIONAL LAND SURVEYORS

8482 South 76th Street
Franklin, Wisconsin 53132
PHONE (414) 529-5380
survey@metropolitansurvey.com
www.metropolitansurvey.com

● — Denotes Iron Pipe Found
○ — Denotes Iron Pipe Set
000.0 — Denotes Proposed Grade
—x—x—x— Denotes Proposed Silt Screen

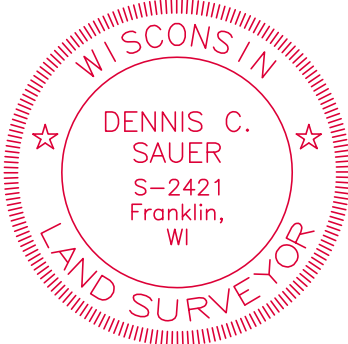
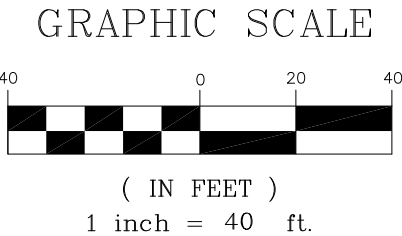

I HEREBY CERTIFY THAT I HAVE SURVEYED THE ABOVE DESCRIBED PROPERTY AND THAT THE ABOVE MAP IS A TRUE REPRESENTATION THEREOF AND SHOWS THE SIZE AND LOCATION OF THE PROPERTY. ITS EXTERIOR BOUNDARIES, THE LOCATION OF ALL VISIBLE STRUCTURES AND DIMENSIONS OF ALL PRINCIPAL BUILDINGS THEREON, BOUNDARY FENCES, APPARENT EASEMENTS AND ROADWAYS AND VISIBLE ENCROACHMENT, IF ANY.

THIS SURVEY IS MADE FOR THE EXCLUSIVE USE OF THE PRESENT OWNERS OF THE PROPERTY, AND ALSO THOSE WHO PURCHASE, MORTGAGE, OR GUARANTEE THE TITLE THERETO WITHIN ONE (1) YEAR FROM THE DATE HEREOF.

SIGNED

Dennis C. Sauer

Dennis C. Sauer
Professional Land Surveyor S-2421