

PLAT OF SURVEY

LOT 1 OF CERTIFIED SURVEY MAP NO. 2294, recorded in Vol 11 of Certified Survey Maps of Walworth County on page 137 and located in the Southeast 1/4 of Section 33, Town 4 North, Range 18 East, Town of East Troy, Walworth County, Wisconsin.

Surveyed for: Richard Jones
 Survey address: N7315 Hamms Road

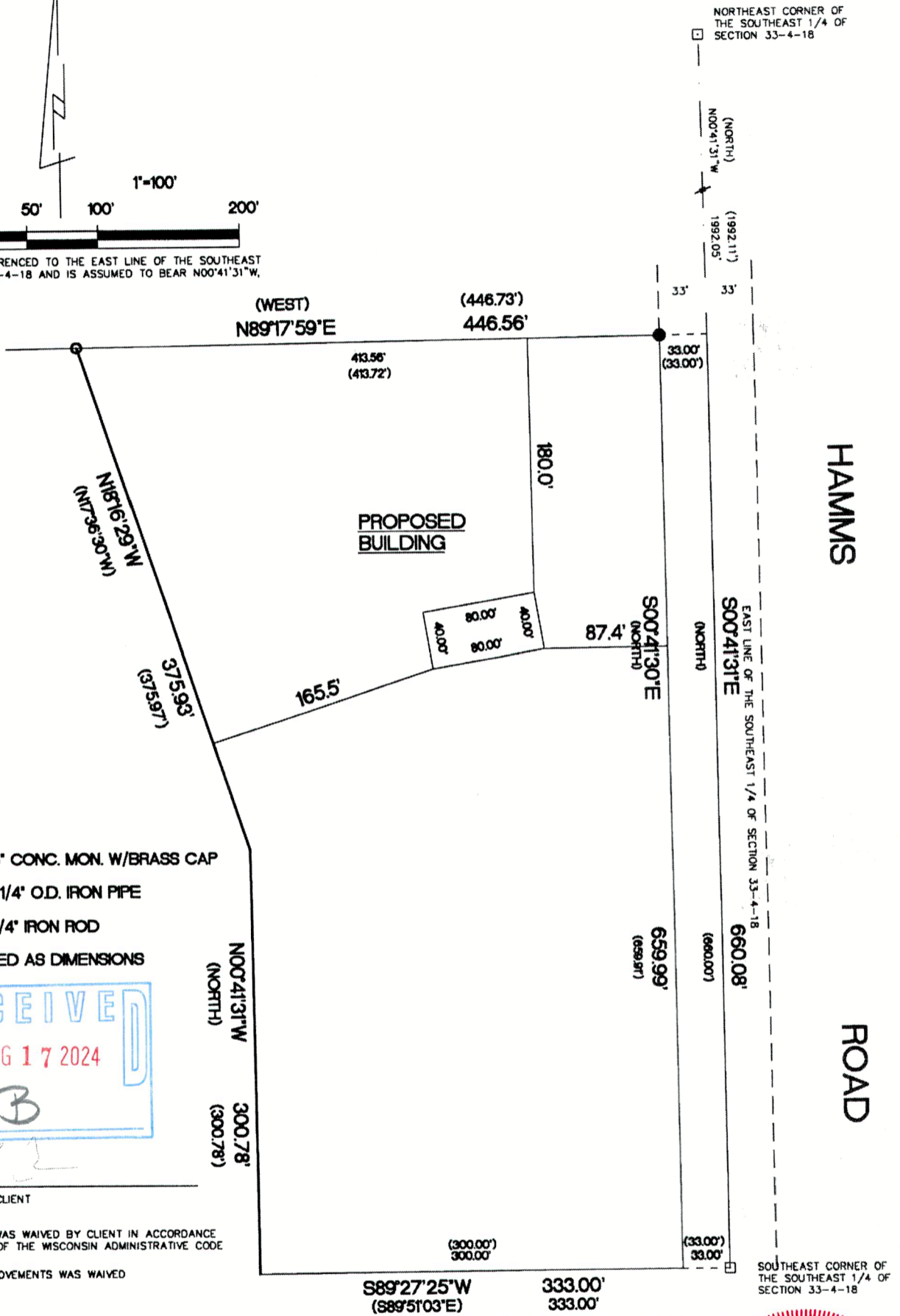
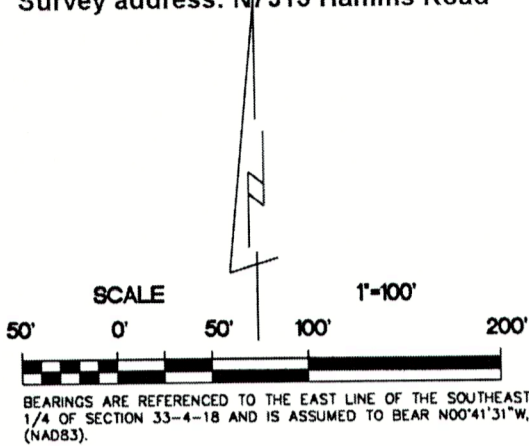

- FOUND 6" CONC. MON. W/BRASS CAP
- FOUND 1 1/4" O.D. IRON PIPE
- FOUND 3/4" IRON ROD
- () RECORDED AS DIMENSIONS

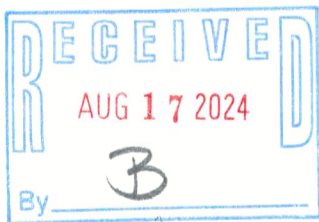

RICHARD JONES, CLIENT

MONUMENTATION WAS WAIVED BY CLIENT IN ACCORDANCE WITH A-E7.01(2) OF THE WISCONSIN ADMINISTRATIVE CODE

LOCATION OF IMPROVEMENTS WAS WAIVED

"I hereby certify that I have surveyed the above described property and that the above map is a true representation thereof and shows the size and location of the property, its exterior boundaries, the location of all visible structures and dimensions of all principal buildings thereon, boundary fences, apparent easements, roadways and encroachments if any"

"This survey is made for the use of the present owners of the property, and also those who purchase, mortgage or guarantee the title thereto within one year from date hereof."

KETTLE MORAINES SURVEYING, INC.
 575 W36245 Wilton Road
 Eagle Wisconsin 53119
 P.O. Box 357
 (262) 594-3484
 kettlemorainesurvey.com
 Terrance E. Pisarek P.L.S.



THIS IS NOT AN ORIGINAL SURVEY UNLESS THE SEAL IS RED.

8/1/2024

TEP

TEP

24074

DATE

FIELD WORK BY

DRAWN BY

JOB NUMBER

PA 2294-1

418-2951