

PLAT OF SURVEY

LOT 6, in the SUBDIVISION OF LOT 10 OF BEULAH LAKE PARK, being in Section 4, Township 4 North, Range 18 East, Walworth County, Wisconsin.

Surveyed for: Doug Oettinger

Survey address: N9357 Beulah Park Road

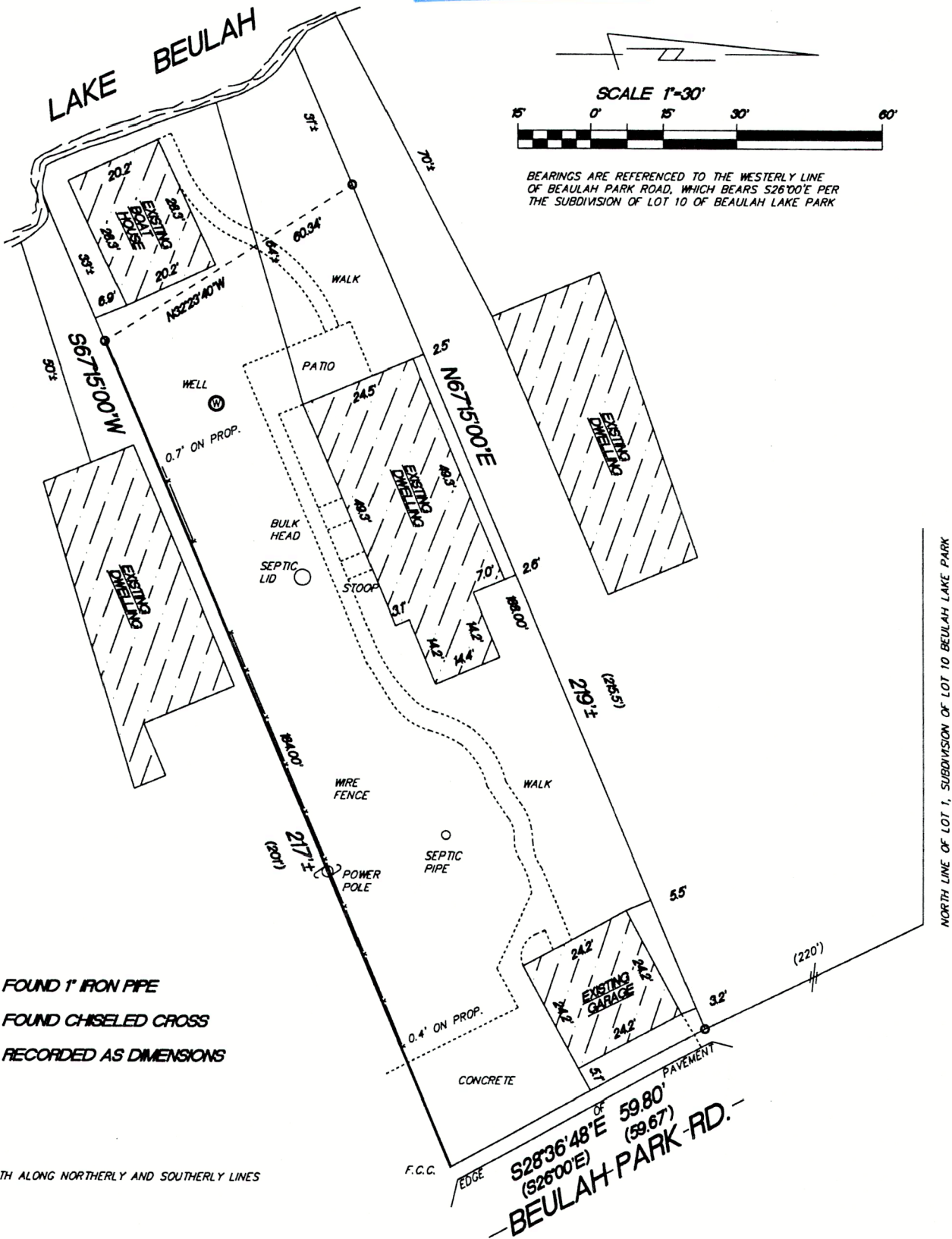

- FOUND 1" IRON PIPE
- F.C.C. FOUND CHISELED CROSS
- () RECORDED AS DIMENSIONS

SET LATH ALONG NORTHERLY AND SOUTHERLY LINES

"I hereby certify that I have surveyed the above described property and that the above map is a true representation thereof and shows the size and location of the property, its exterior boundaries, the location of all visible structures and dimensions of all principal buildings thereon, boundary fences, apparent easements, roadways and encroachments if any"

"This survey is made for the use of the present owners of the property, and also those who purchase, mortgage or guarantee the title thereto within one year from date hereof."

REV. 3/15/2023
REV. 8/9/11

11/14/00

DATE

TEP/DW

FIELD WORK BY

TEP

DRAWN BY

00291

JOB NUMBER

KETTLE MORaine SURVEYING INC.
S75 W36245 Wilton Road
Eagle Wisconsin 53119
P.O. Box 357
(262) 594-3484
kettlemorainesurvey.com
Terrance E. Pisarek P.L.S.

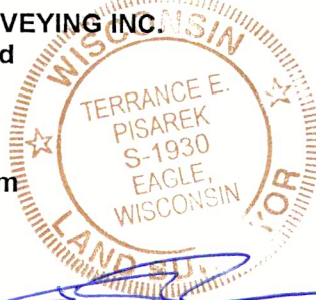

THIS IS NOT AN ORIGINAL SURVEY UNLESS THE SEAL IS RED.

PT3LA-6

418-2891