

**PLAT OF SURVEY**  
**LOT 1 OF CERTIFIED SURVEY MAP NO. 5005**

LOCATED IN THE NE 1/4, SE 1/4, SW 1/4, AND NW 1/4 OF THE NE 1/4 OF SECTION 16,  
 TOWN 4 NORTH, RANGE 18 EAST, WALWORTH COUNTY, WISCONSIN

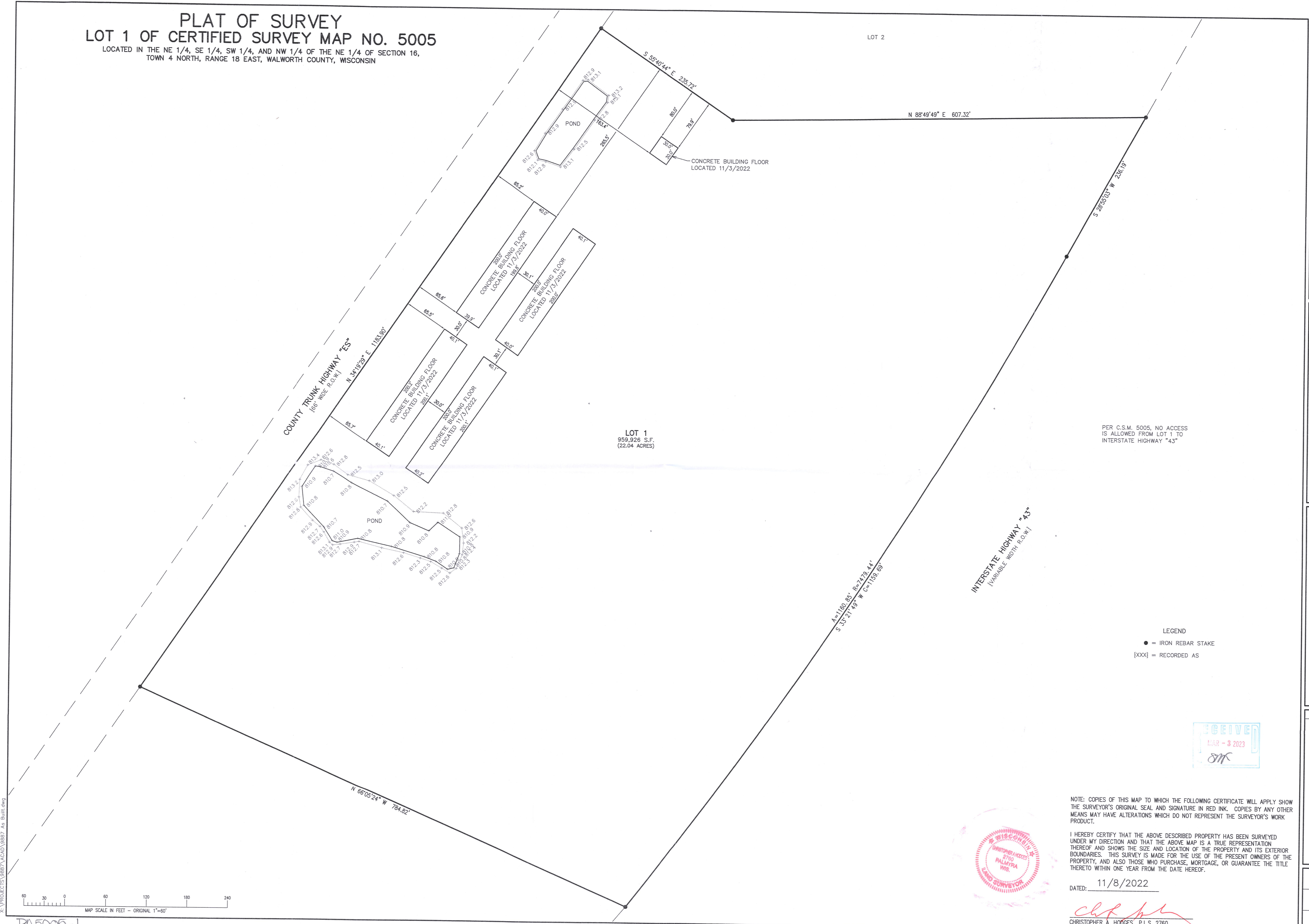

LOT 1  
 959,926 S.F.  
 (22.04 ACRES)

PER C.S.M. 5005, NO ACCESS  
 IS ALLOWED FROM LOT 1 TO  
 INTERSTATE HIGHWAY "43"

LEGEND  
 ● = IRON REBAR STAKE  
 {XXX} = RECORDED AS



NOTE: COPIES OF THIS MAP TO WHICH THE FOLLOWING CERTIFICATE WILL APPLY SHOW  
 THE SURVEYOR'S ORIGINAL SEAL AND SIGNATURE IN RED INK. COPIES BY ANY OTHER  
 MEANS MAY HAVE ALTERATIONS WHICH DO NOT REPRESENT THE SURVEYOR'S WORK  
 PRODUCT.

I HEREBY CERTIFY THAT THE ABOVE DESCRIBED PROPERTY HAS BEEN SURVEYED  
 UNDER MY DIRECTION AND THAT THE ABOVE MAP IS A TRUE REPRESENTATION  
 THEREOF AND SHOWS THE SIZE AND LOCATION OF THE PROPERTY AND ITS EXTERIOR  
 BOUNDARIES. THIS SURVEY IS MADE FOR THE USE OF THE PRESENT OWNERS OF THE  
 PROPERTY, AND ALSO THOSE WHO PURCHASE, MORTGAGE, OR GUARANTEE THE TITLE  
 THERETO WITHIN ONE YEAR FROM THE DATE HEREOF.

DATED: 11/8/2022

*Christopher A. Hodges*  
 CHRISTOPHER A. HODGES P.L.S. 2760



PA5005-1

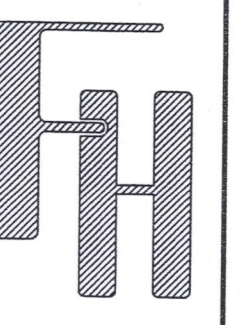

**PLAT OF SURVEY**  
 N8814 COUNTY TRUNK ES  
 EAST TROY, WISCONSIN

WORK ORDERED BY -  
 SAWYER EXCAVATING  
 N8826 COUNTY ROAD ES  
 EAST TROY, WI 53120

**FARRIS, HANSEN & ASSOCIATES, INC.**  
 ENGINEERING - ARCHITECTURE - SURVEYING  
 7 RIDGWAY COURT P.O. BOX 437  
 ELKHORN, WISCONSIN 53121  
 OFFICE: (262) 723-2098 FAX: (262) 723-5866

REVISIONS

PROJECT NO.  
 9887  
 DATE  
 11/08/2022  
 SHEET NO.  
 1 OF 1

418-3881