

PLAT OF SURVEY

LOTS 2 AND 3 BLOCK 9, MIRAMAR SUBDIVISION, BEING A PART OF SECTIONS 10 AND 11, TOWN 4 NORTH, RANGE 18 EAST, TOWN OF EAST TROY, WALWORTH COUNTY, WISCONSIN.

SURVEYED FOR: JOHN LORD
PROPERTY ADDRESS: N9143 ASH STREET

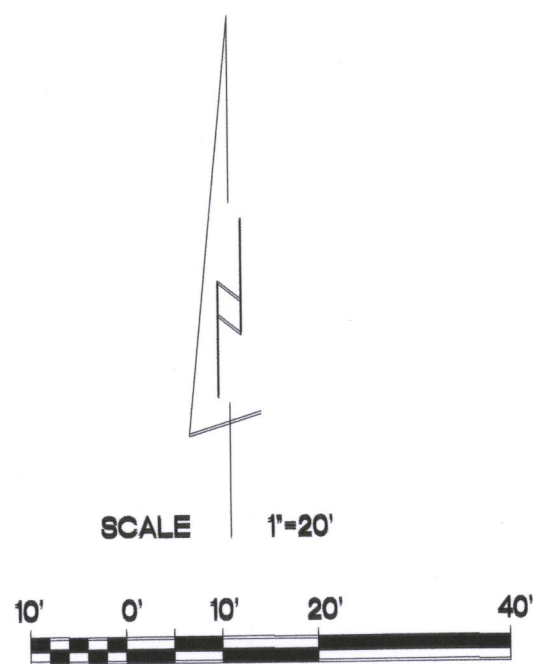
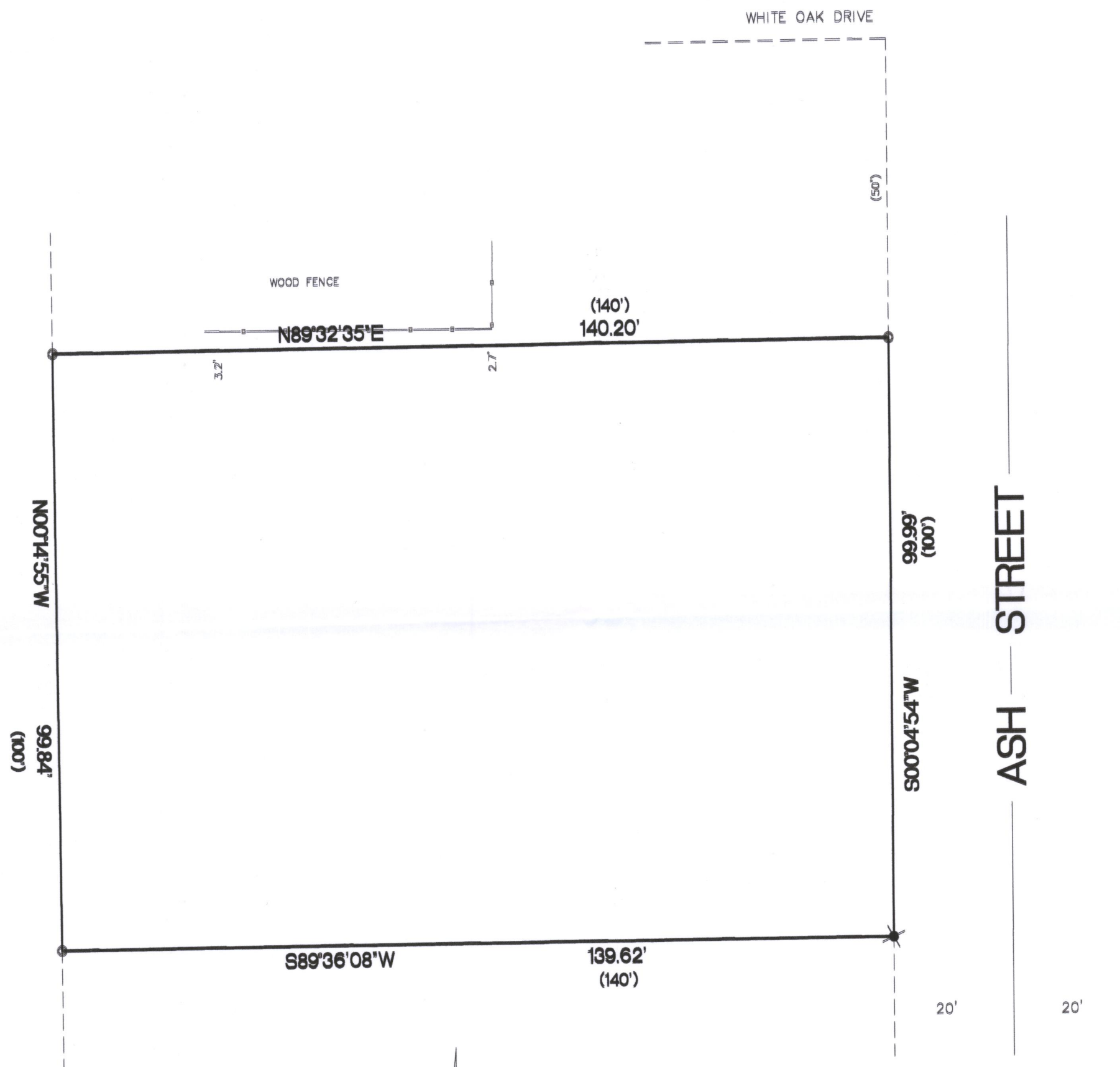

BEARINGS ARE REFERENCED TO THE EAST LINE OF THE NORTHEAST 1/4 OF SECTION 10-4-18 AND IS ASSUMED TO BEAR N00°15'42\"W, (NAD83).

13979 SQ. FT.

- FOUND 1 1/2\" O.D. IRON PIPE
- FOUND 1\" IRON ROD
- ✱ FOUND 1/4\" IRON ROD
- SET 1 1/4\" O.D. IRON PIPE
- S.C.C. SET CHISELED CROSS
- () RECORDED AS DIMENSIONS

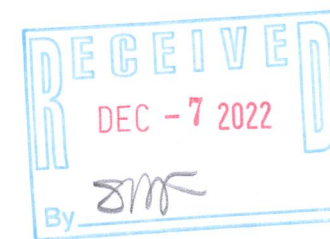

Kettle Moraine Surveying Inc. P.O. Box 357 Eagle WI. 53119 (262)594-3484 kettlemorainesurveying.com		
"I hereby certify that I have surveyed the above property and that the above map is a true representation thereof and shows the size and location of the property, its exterior boundaries, the location of all visible structures and dimensions of all principal buildings thereon, boundary fences, apparent easements, roadways and encroachments if any."		
"This survey is made for the use of the present owners of the property, and also those who purchase, mortgage or guarantee the title thereto within one year from date hereof."		THIS IS NOT AN ORIGINAL SURVEY UNLESS THE SEAL IS RED.
6/9/2022 DATE	TEP FIELD WORK BY	TEP DRAWN BY
22058 JOB NUMBER		

PMR-107A

418-2874