

PLAT OF SURVEY

LOT 4, MIRAMAR ADDITION NO. 2, BEING A SUBDIVISION OF THE NORTHEAST 1/4 OF SECTION 10 AND THE NORTHWEST 1/4 OF SECTION 11, TOWN 4 NORTH, RANGE 18 EAST, IN THE TOWN OF EAST TROY, WALWORTH COUNTY, WISCONSIN.

SURVEYED FOR: COLE MISCHKER

SURVEY ADDRESS: W928 HARMONY LANE

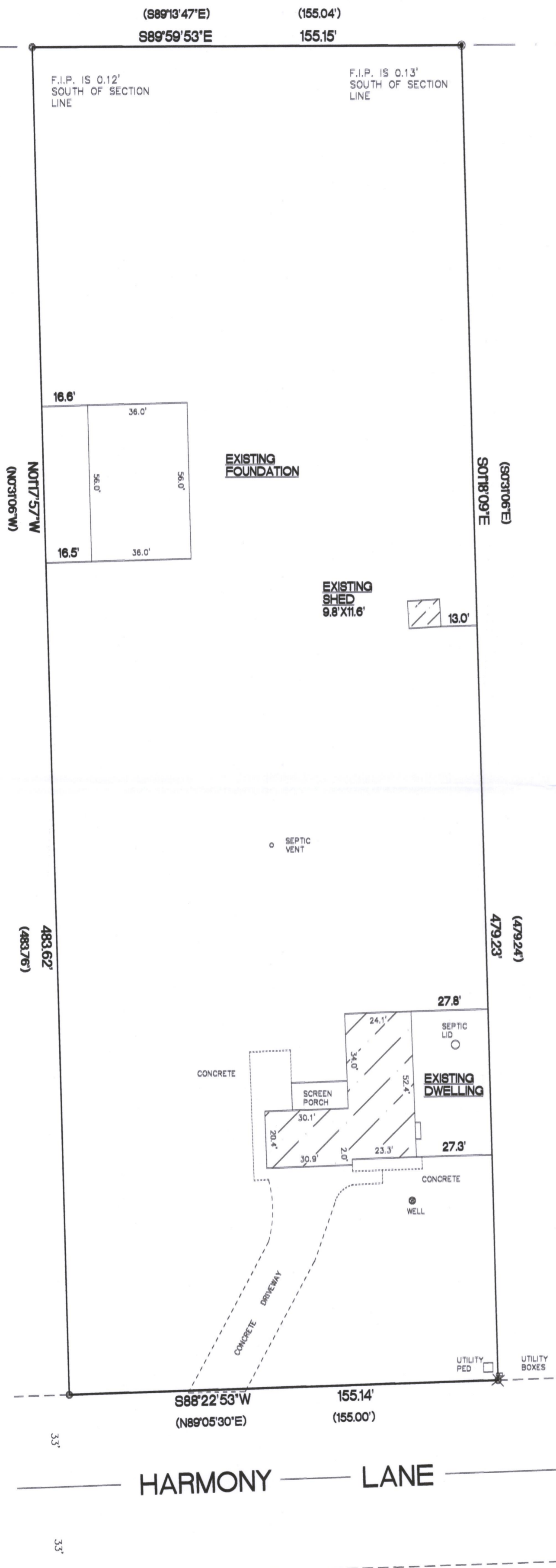

NORTH LINE OF THE NORTHEAST 1/4 OF SECTION 11-4-18

N89°59'55"W
(S89°13'47"E)

554.79'
(555.12')

NORTHEAST CORNER OF
THE NORTHEAST 1/4 OF
SECTION 11-4-18

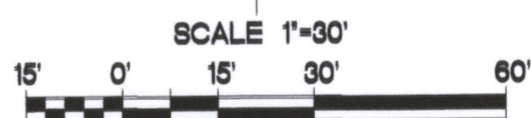

BEARINGS ARE REFERENCED TO THE NORTH LINE OF THE NORTHEAST 1/4 OF SECTION 10-4-18 AND IS ASSUMED TO BEAR S89°59'55"E, (NAD83).

1.71 ACRES

- FOUND 6" CONC. MON. W/BRASS CAP
- FOUND 2 1/4" O.D. IRON PIPE
- FOUND 1 1/4" O.D. IRON PIPE
- ✕ FOUND 3/4" IRON ROD
- () RECORDED AS DIMENSIONS

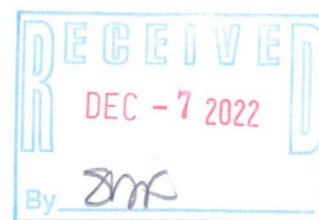

HARMONY LANE

"I hereby certify that I have surveyed the above property and that the above map is a true representation thereof and shows the size and location of the property exterior boundaries, the location of all visible structures and dimensions of all principal buildings thereon, boundary fences, apparent easements, roadways and encroachments if any."
"This survey is made for the use of the present owners of the property, and also those who purchase, mortgage or guarantee the title thereto within one year from date hereof."

Kettle Moraine Surveying Inc.
P.O. BOX 357
Eagle WI 53119
(262)594-3484



THIS IS NOT AN ORIGINAL SURVEY UNLESS THE SEAL IS RED.

7/11/2022
DATE

TEP
FIELD WORK BY

TEP
DRAWN BY

22069
JOB NUMBER