

MORTGAGE

FARRIS, HANSEN & COOPER, INC.
ENG., SURV. & LND. PLANNING
715 W. WALWORTH ST., BOX 487
ELKHORN, WISCONSIN 53121

INSPECTION

A parcel of land located in the recorded plat of Williams Park which subdivision is located in Section 4, T 4 N, R 18 E, in the Town of East Troy, described as follows: Beginning at an iron monument that is located 565 feet North and 703 feet West of the point or corner in the said plat marked "C"; thence S 49°57' W 225.23 feet to an iron pipe; thence continue on the same course 8.5 feet to the shore of Lower or Mill Lake; thence North-westerly along the shore 50 feet more or less to a point; thence N 51° E 9.5 feet to an iron pipe that is located 50 feet from the last mentioned iron pipe; thence continue N 51° E 204.80 feet to an iron pipe; thence S 62°30' E 50 feet to the place of beginning.

NOTE: THIS IS NOT A "PROPERTY SURVEY" AS DEFINED IN SEC. A-E 5.01 OF THE WISCONSIN ADMINISTRATIVE CODE.

LEGEND
O—Iron Pipe Found
()—Record Dimension

SCALE: 1"=30'

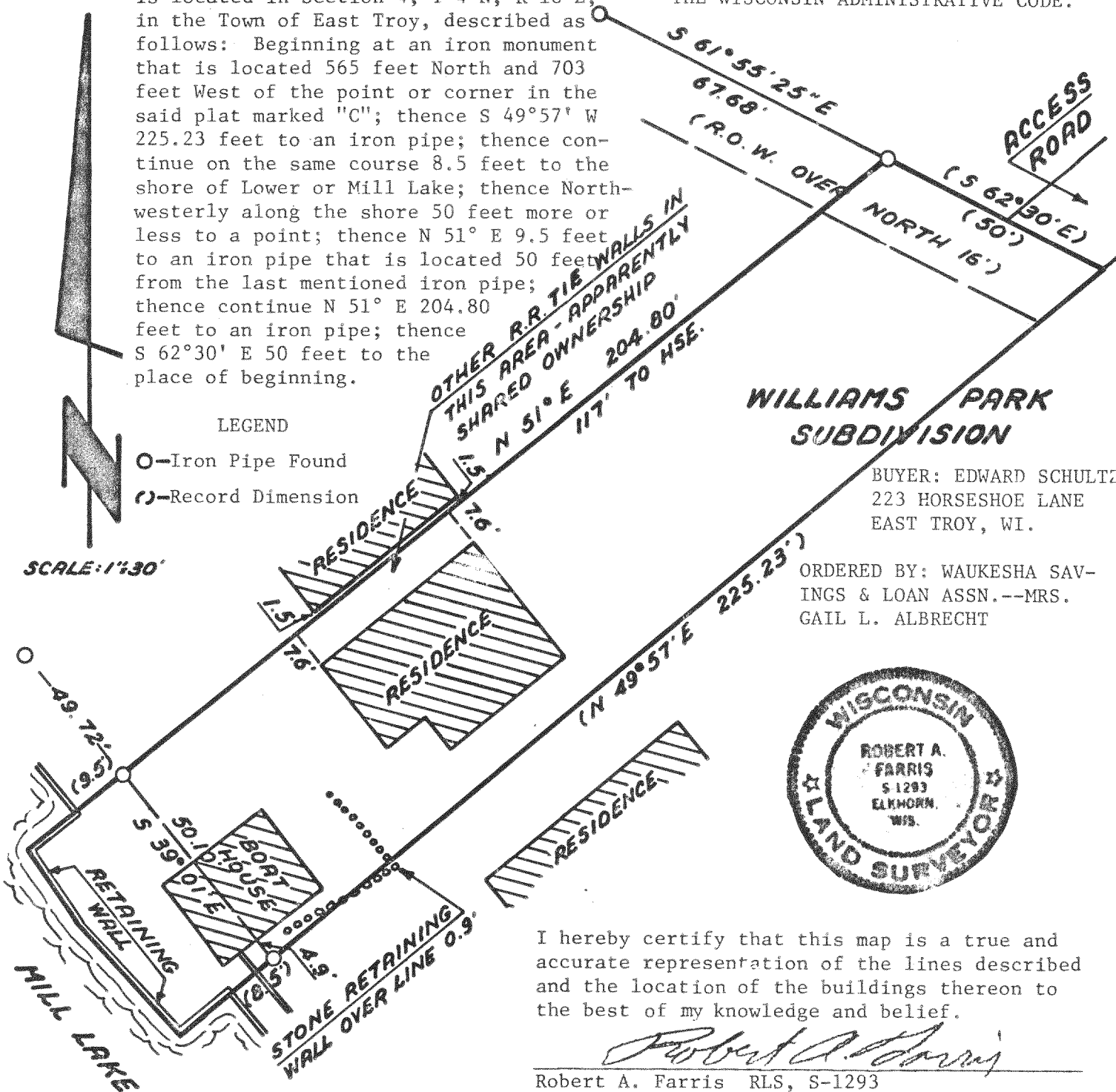

WILLIAMS PARK SUBDIVISION

BUYER: EDWARD SCHULTZ
223 HORSESHOE LANE
EAST TROY, WI.

ORDERED BY: WAUKESHA SAVINGS & LOAN ASSN.--MRS. GAIL L. ALBRECHT

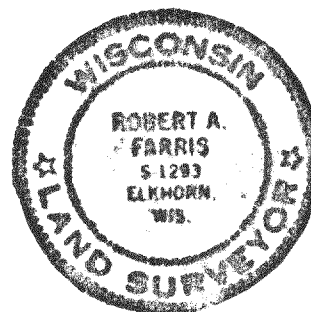

I hereby certify that this map is a true and accurate representation of the lines described and the location of the buildings thereon to the best of my knowledge and belief.

Robert A. Farris RLS, S-1293

Date

11 October 1978

1415
NO 1813