

LOT 2, CERTIFIED SURVEY MAP NO. 2261, being a part of the Northwest ¼ of the Northwest ¼ of Section 3, Town 4 North, Range 18 East, Town of East Troy, Walworth County, Wisconsin.

Survey address: N9628 C.T.H. I

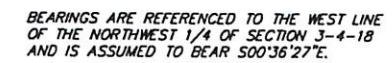

- FOUND 1" IRON PIPE
- FOUND 6" CONC. MON.

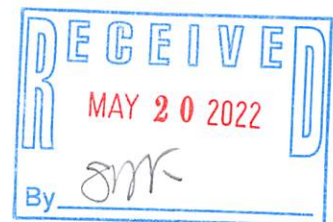

"This survey is made for the use of the present owners of the property, and also those who purchase, mortgage or guarantee the title thereto within one year from date hereof."

WISCONSIN
TERRANCE E.
PISAREK
S-1930
EAGLE,
WISCONSIN
LAND SURVEYOR

THIS IS NOT AN ORIGINAL SURVEY UNLESS THE SEAL IS RED.

REV. 2/22/22
2/28/12

DATE _____

TEP

FIELD WORK BY

TEP

DRAWN BY

12012

JOB NUMBER

PA2261-2

418-2836