

PLAT OF SURVEY

That part of Section 16, Town 4 North, Range 18 East, Town of East Troy, Walworth County, Wisconsin, bounded and described as follows, to-wit: Commencing at the South West corner of said Section 2021.70 feet along the West line of said Section 2021.70 feet to a point; thence South 88° 15' East 1594.00 feet to a point; thence North 20° 25' East 223.30 feet to a point; thence South 88° 39' East 72.70 feet to a point; thence North 23° 25' East 365.54 feet to a point, said point being the place of beginning of the land herein described; running thence North 23° 25' East 169.46 feet to a point on the shore of Army Lake, said point being 90 feet South Westerly of the waters edge of Army Lake; thence South 80° 40' 28" West along the shore of Army Lake 39.00 feet to a point, said point being 110 feet South Westerly of the waters edge of Army Lake; thence South 100° 57' 20" West 151.95 feet to the place of beginning.

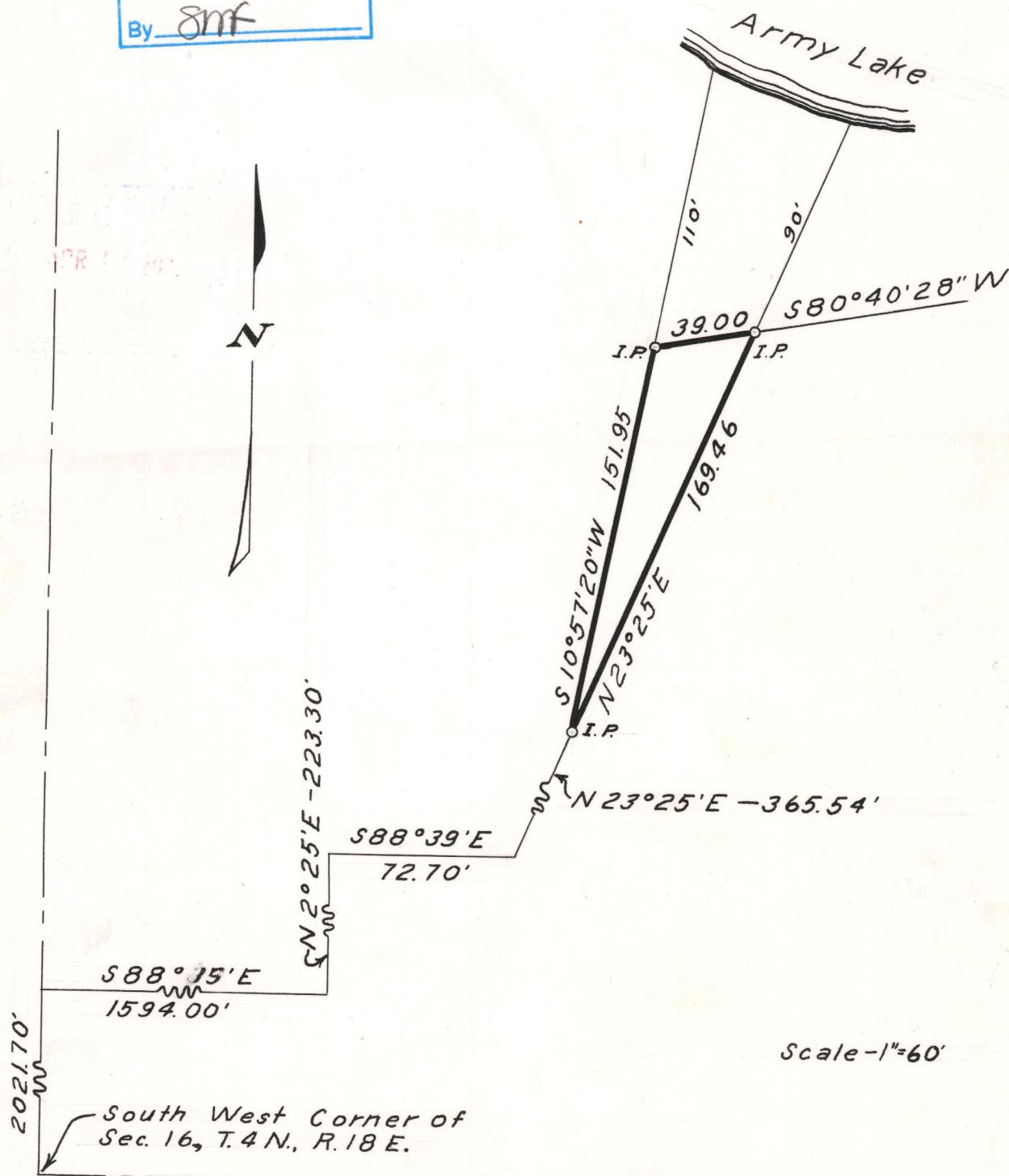
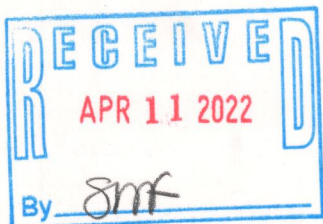

State of Wisconsin }
County of Milwaukee } ss.

I, Roman C. Engel, do hereby certify that I have made the above survey on the 24th day of May, 1946, and that the survey of the lot and information as shown on said survey, is complete and correct, and I further certify that George Walzer is the owner of record of the premises as described and shown above.

Signed Roman C. Engel
Surveyor

PO-9

418-2827