

PLAT OF SURVEY

That part of Section 16, Town 4 North, Range 18 East, Town of East Troy, Walworth County, Wisconsin, bounded and described as follows, to-wit:
Commencing at the South West corner of said Section; running thence North along the West line of said Section 2021.70 feet to a point; thence South $88^{\circ} 15'$ East 1594.00 feet to a point; thence North $20^{\circ} 25'$ East 223.30 feet to a point; thence South $88^{\circ} 39'$ East 72.70 feet to a point; thence North $23^{\circ} 25'$ East 192.00 feet to the center line of a 20 foot Lane, said point being the place of beginning of the land herein described; running thence North $65^{\circ} 25'$ East along the center line of said Lane 46.00 feet to a point; thence North $10^{\circ} 57' 20''$ East 142.71 feet to a point; thence South $23^{\circ} 25'$ West 173.54 feet to the place of beginning, reserving the Southerly 10 feet for a Lane and subject to an easement for a road, Recorded in Volume 151 Page 490 of Deeds, Document #216503.

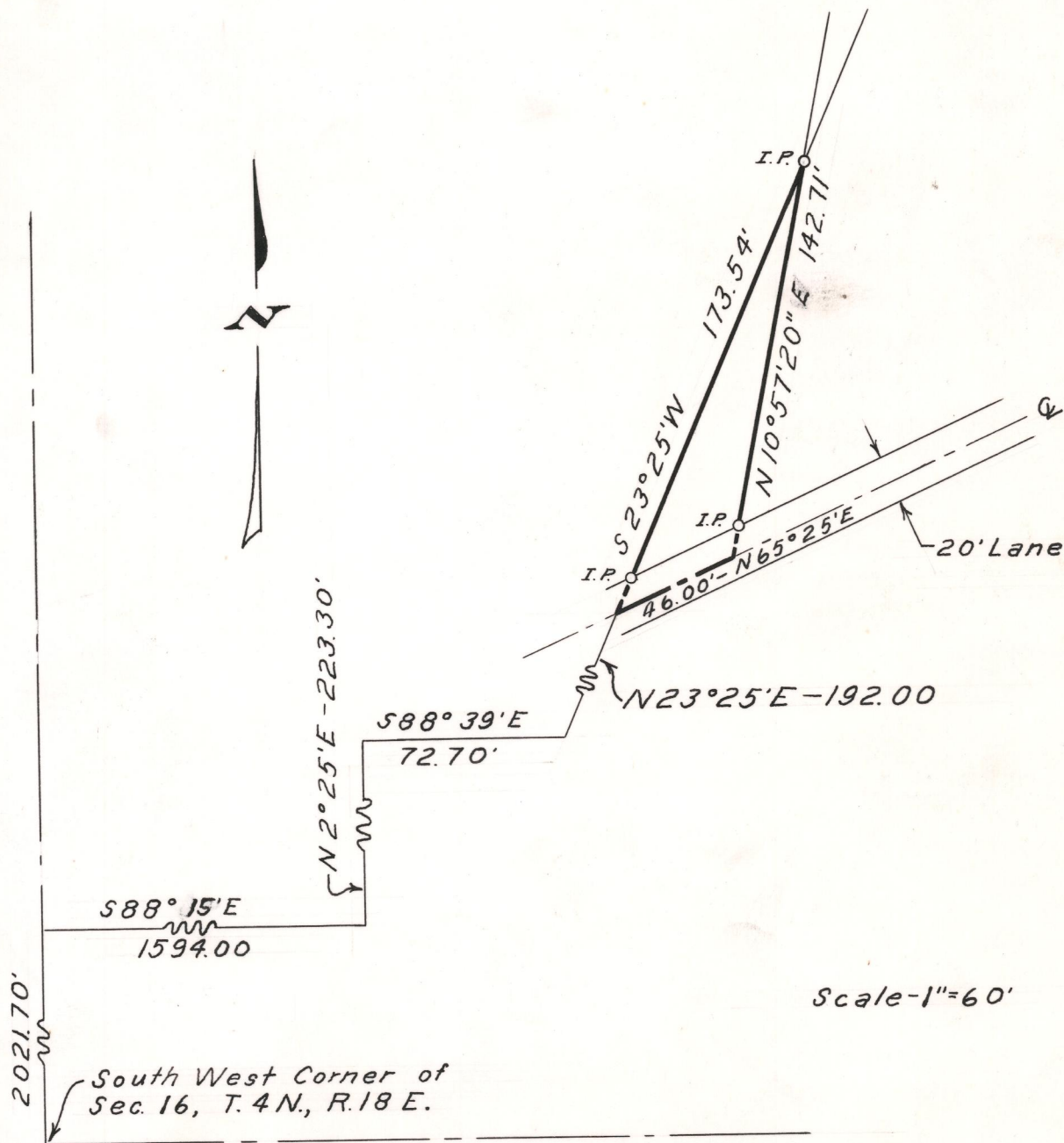
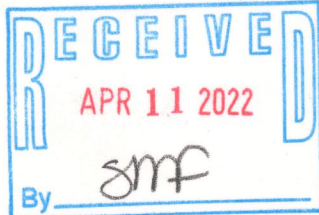

State of Wisconsin }
County of Milwaukee } ss.

I, Roman C. Engel, do hereby certify that I have made the above survey on the 24th day of May, 1946, and that the survey of the lot and information as shown on said survey, is complete and correct, and I further certify that Leo Kowalski is the owner of record of the premises as described and shown above.

Signed Roman C. Engel
Surveyor