

LOT 5 ISLAND CLUB

LAKE BEULAH

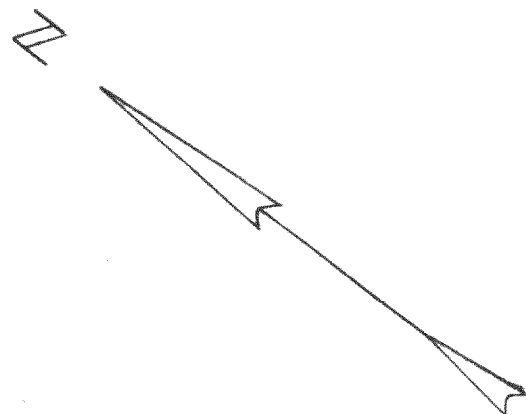

NORTHERLY LINE OF LOT 5
ASSUMED N 51° 02' 08" E AS
PREVIOUSLY PLATTED

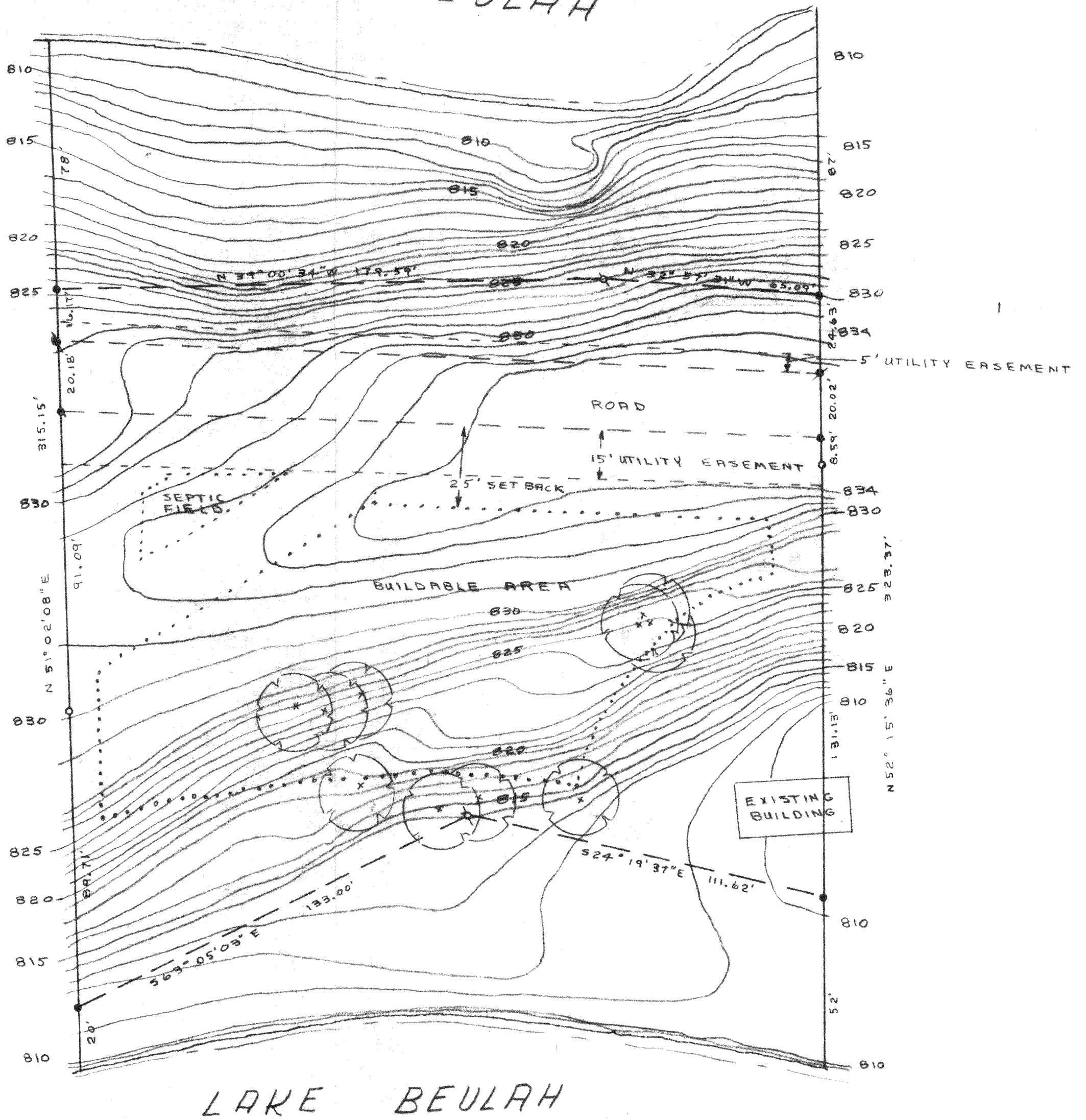

- IRON ROD FOUND 3/4" DI.
- ▲ IRON ROD SET 3/4" DI X 24"
- ♠ IRON BAR FOUND 1 1/2" DI.
- IRON PIPE FOUND 1 1/2" DI.

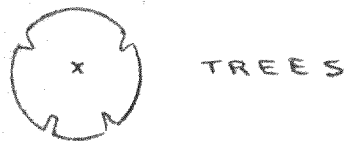

TREES

--- BOUNDARY OF SEPTIC
FIELD BUILDING AREA

AREA 1.573 ACRES

I THOMAS P. A. JENSEN HEREBY CERTIFY THAT I
HAVE SURVEYED THE ABOVE DESCRIBED PROPERTY
AND THAT THE PLAT SHOW HEREON IS AN ACCURATE
SURVEY AND A TRUE REPRESENTATION THEREOF
AND CORRECTLY SHOWS THE EXTERIOR BOUNDARY
LINES AND ALL DIVISIONS OF SAID PROPERTY

Thomas P. A. Jensen

THOMAS P. A. JENSEN
WISCONSIN REGISTERED LAND SURVEYOR
NO. 5-1084

OWNER: JEFF LABONTE

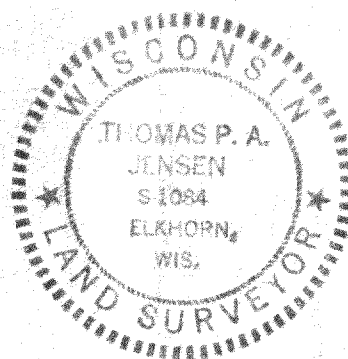

PLAT OF SURVEY
OF

LOT 5 ISLAND CLUB, SUBDIVISION
LOCATED IN THE NW 1/4 OF THE SW 1/4
AND THE NE 1/4 OF THE SW 1/4 AND THE
SE 1/4 OF THE SW 1/4 AND THE SW 1/4 OF
THE SW 1/4 OF SECTION 4, T4N, R18E,
TOWN OF EAST TROY, WALWORTH COUNTY,
WISCONSIN

Thomas P. A. Jensen
SURVEYOR

SCALE 1" = 30'

DATE APRIL 6, 1976