

Survey No. 21-5115

The Westerly Fractional part of Lot 139 and the Easterly Fractional part of Lot 140, bounded as follows: Beginning at the Southwest corner of Lot 139; Thence Westerly 100 feet along the shore of Lake Beulah to a point; Thence in a Northerly direction to Beulah Drive to a point which is 40 feet more or less West of the Northeast corner of Lot 140; Thence Easterly along Beulah Drive 70 feet more or less to a point which is 70 feet more or less West of the Northeast corner of Lot 139, and also 30 feet more or less East of the Northeast corner of Lot 140; Thence in a Southerly direction to the Southwest corner of Lot 139 the point of beginning. All as per Plat of Beulah Heights, recorded in Vol. No. 7 of Plats, on Page 14, 15 and 16, Register of Deeds, Walworth County, Wisconsin, being a Subdivision of a part of Section 7, 8, 17 and 18 in Town 4 North, Range 18 East in the County of Walworth, State of Wisconsin.

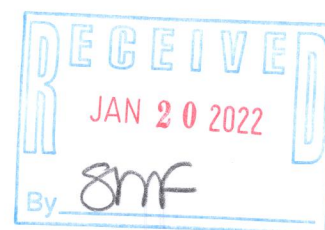
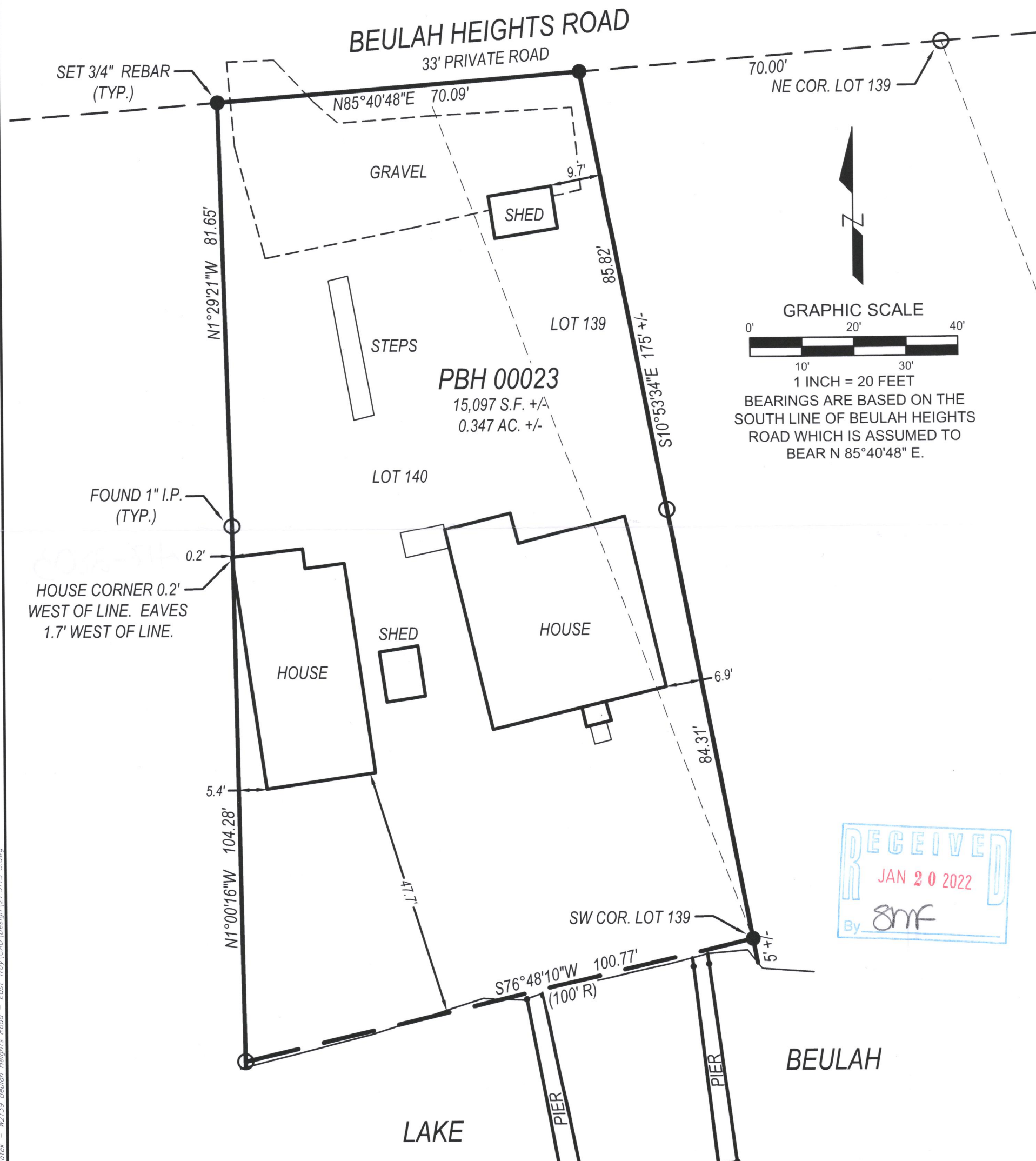

The seal is circular with a double-lined border. Between the lines, the words "WISCONSIN" and "LAND SURVEYOR" are written in an arc at the top and bottom respectively. Two five-pointed stars are positioned on the left and right sides. In the center, the text "PETER J. NIELSON" is at the top, followed by "S-2527", "MILWAUKEE,", and "WI" at the bottom.

---

PETER J. NIELSON, PROFESSIONAL LAND SURVEYOR, S-2527

Kate J Nelson

(262) 402-5040

418-2803