

PLAT OF SURVEY

DESCRIPTION:
 LOT 2 OF CERTIFIED SURVEY MAP NUMBER 1606 AS RECORDED IN VOLUME 7, PAGE 272,
 BEING PART OF THE SOUTHEAST ¼ OF SECTION 18, TOWNSHIP 4 NORTH, RANGE 18 EAST,
 TOWN OF EAST TROY, WALWORTH COUNTY, WISCONSIN.

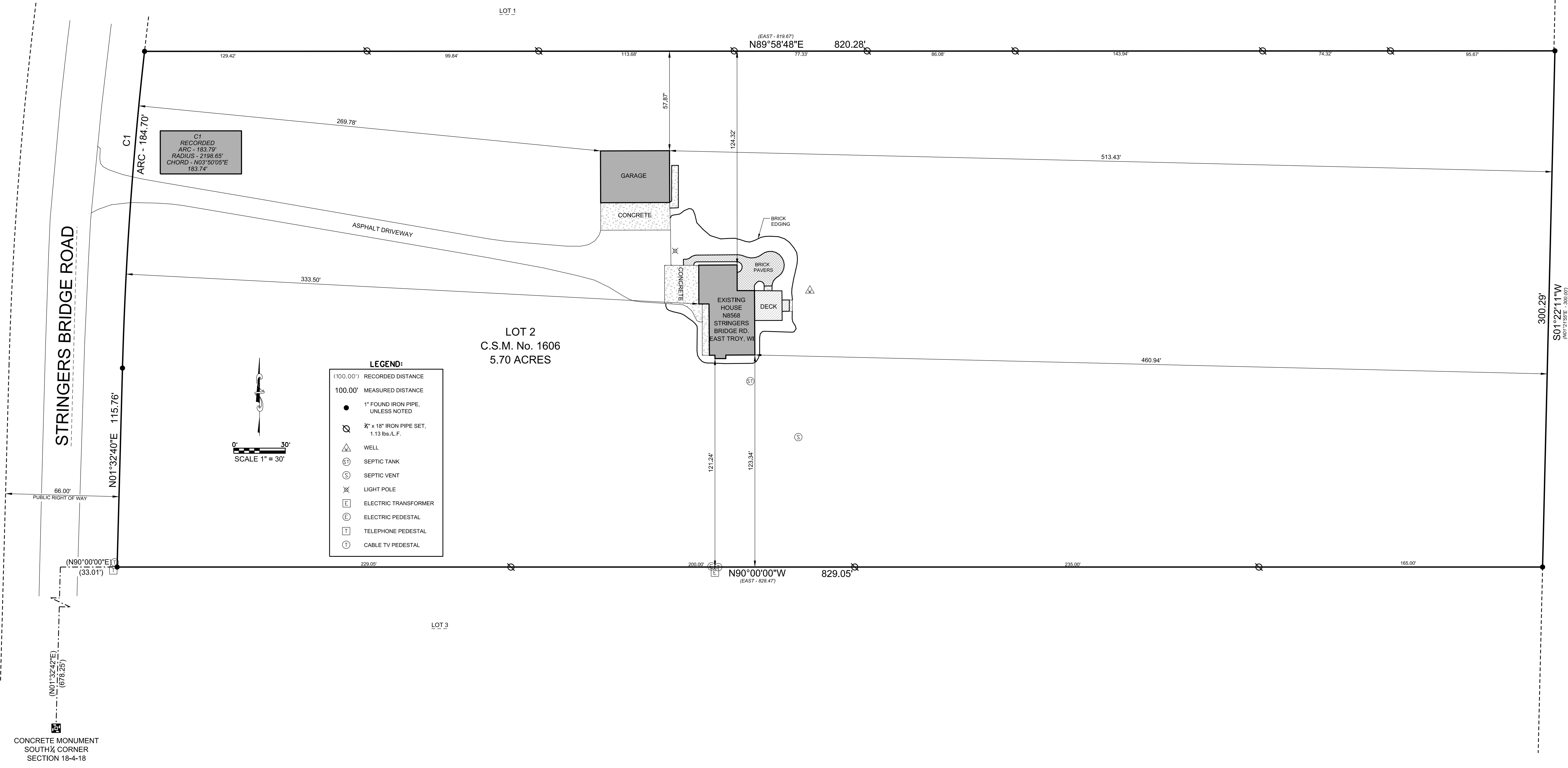

FILE NAME: 2019-131 TIM BEHRENS N8568 STRINGERS BRIDGE RD.DGN

SURVEY DATE: 11/07/2019
 SET ADD. STAKES: 10/22/2021
 SURVEY MADE FOR:
 TIM BEHRENS
 N8568
 STRINGERS BRIDGE RD.
 EAST TROY, WI 53120

V2G
 SURVEYING, LLC
 122 WISCONSIN RD. - SUITE 4
 MUKONAGO, WI 53149
 (262) 376-6697

THIS SURVEY IS MADE FOR THE USE OF THE PRESENT OWNERS OF THE PROPERTY, AND ALSO THOSE WHO PURCHASE, MORTGAGE OR GUARANTEE TITLE TO WITHIN ONE (1) YEAR FROM DATE HERETO.

I, MICHAEL A. GRESSON R.L.S. #2770, HEREBY CERTIFY THAT THIS SURVEY WAS MADE IN ACCORDANCE WITH THE MINIMUM STANDARDS FOR PROPERTY SURVEYS (CHAPTER A-E 7) FOR THE STATE OF WISCONSIN AND HAS BEEN PREPARED UNDER MY DIRECTION AND CONTROL AND IS CORRECT TO THE BEST OF MY KNOWLEDGE AND BELIEF.

