

PLAT OF SURVEY

A PARCEL OF LAND LOCATED IN THE NORTHEAST 1/4 AND THE NORTHWEST 1/4 OF THE SOUTHEAST 1/4 OF SECTION 33, TOWNSHIP 4 NORTH, RANGE 18 EAST, IN THE TOWN OF EAST TROY, WALWORTH COUNTY, WISCONSIN.

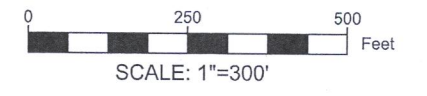

RECEIVED
JUN 15 2021
By *SMF*



- NOTE:**
1. BASIS OF BEARING: THE WISCONSIN STATE PLANE COORDINATE SYSTEM, NAD-83, SOUTH ZONE.
 2. FIELD WORK COMPLETED APRIL 23, 2020
 3. BUILDING SURVEYED TO THE EXTERIOR OF SIDING.
 4. FIELD CREW CHIEF: RAY MCARDLE

LEGAL DESCRIPTION:

A PARCEL OF LAND LOCATED IN THE NORTHEAST 1/4 AND THE NORTHWEST 1/4 OF THE SOUTHEAST 1/4 OF SECTION 33, TOWNSHIP 4 NORTH, RANGE 18 EAST, IN THE TOWN OF EAST TROY, WALWORTH COUNTY, WISCONSIN, MORE PARTICULARLY DESCRIBED AS:

LOT 1 OF CSM NO. 6978 IN DOCUMENT NO. 684071 RECORDED IN THE WALWORTH COUNTY REGISTER OF DEEDS.

SURVEY ORDERED BY:
JANIS HARTLEY
KEEFE REAL ESTATE

PROPERTY ADDRESS:
N7447 HAMMS RD,
BURLINGTON, WI

SURVEYOR:
PAUL H. VAN HENKELUM, PLS
CARDINAL ENGINEERING LLC



"I HEREBY CERTIFY THAT I HAVE SURVEYED THE ABOVE DESCRIBED PROPERTY AND THE MAP IS A TRUE AND CORRECT REPRESENTATION OF ITS EXTERIOR BOUNDARIES AND SHOWS THE SIZE AND LOCATION OF ALL VISIBLE STRUCTURES, APPARENT EASEMENTS AND ENCROACHMENTS, IF ANY."

Paul H. Van Henkelum
PAUL H. VAN HENKELUM, PLS #1931

5/19/2021
DATE

LEGEND			
●	FOUND 1" IRON PIPE		EXISTING CONCRETE
○	SET 1" IRON PIPE		BRICK SIDEWALK
(XX)	RECORDED AS		EXISTING BUILDING
	EXISTING GRAVEL		EXISTING DECK

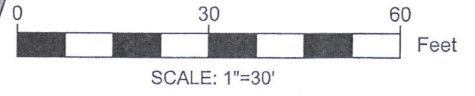
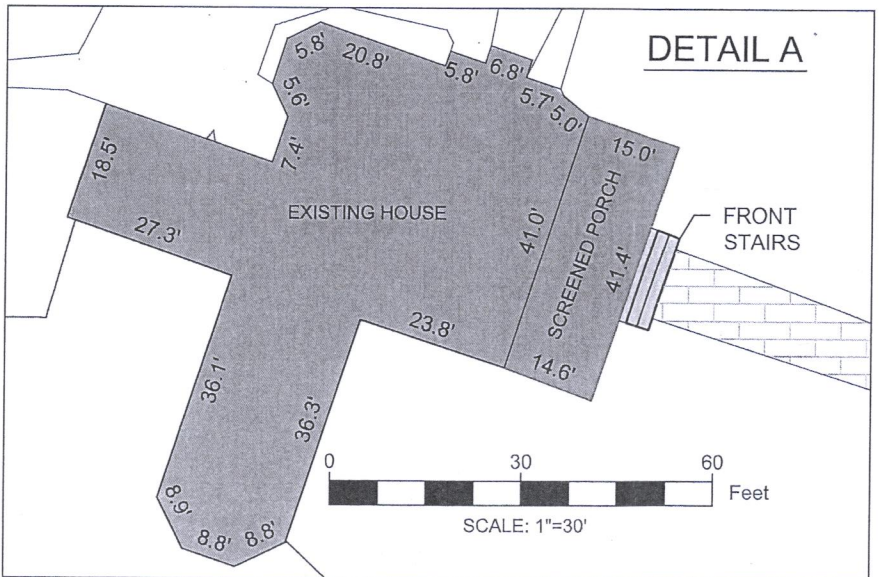
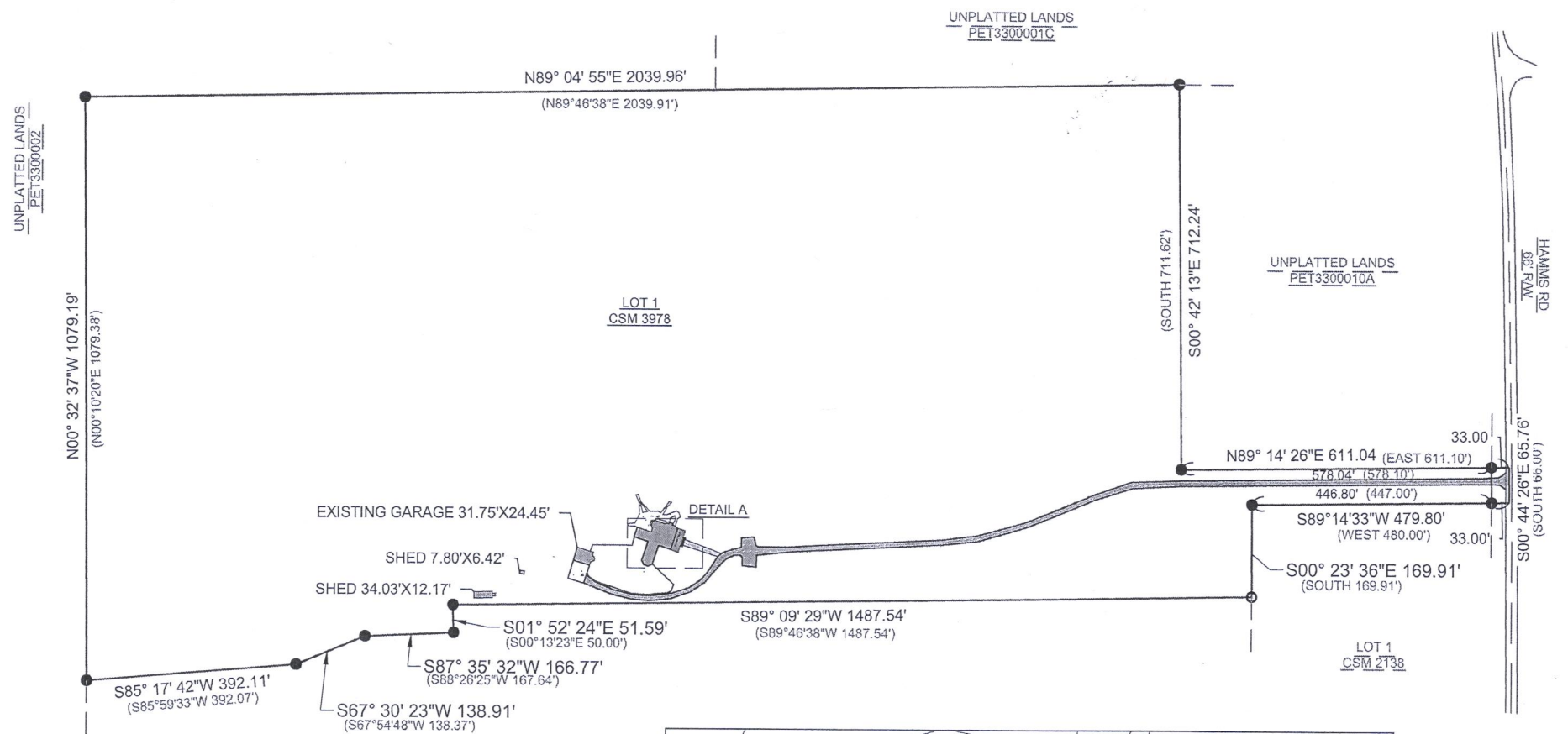

PA3978-1

418-2771

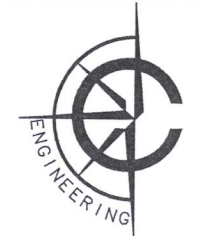

CARDINAL ENGINEERING LLC
DESIGNING IN TRUE DIRECTIONS

PO BOX 281 - 1200 LA SALLE ST.
LAKE GENEVA, WI 53147
262-757-8776
CARDINALENGINEERINGWI.COM