

LAND-MARK SURVEYING

Mark L. Miritz

Wisconsin Professional Land Surveyor S-2582

N9330 Knuteson Drive
Whitewater, WI 53190
Phone: (262) 949-1239
MARKMIRITZ@
LAND-MARKSURVEYING.COM

PLAT OF SURVEY

**LOT 1 OF CERTIFIED SURVEY MAP NO. 1606, LOCATED IN THE
SOUTHEAST 1/4 OF SECTION 18, TOWN 4 NORTH, RANGE 18
EAST, TOWN OF EAST TROY, WALWORTH COUNTY, WISCONSIN.**

**OWNER:
CARLA K. GIORGI
N8590 STRINGERS BRIDGE RD.
EAST TROY, WI 53120**

(EAST 771.98')
N 89°59'27" E 772.56'

LOT 1

S 01°24'30" W 300.09'
(S 01°21'55" W 300.00')

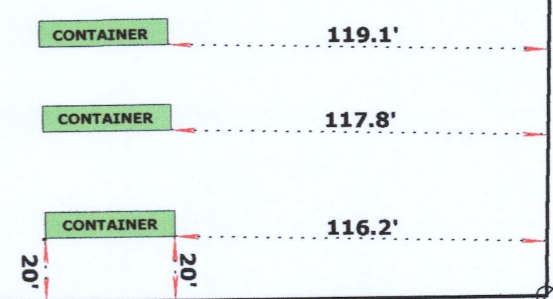

WEST 819.71'
(819.67')

LOT 2

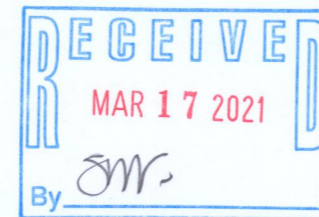

LEGEND

- ⊘ FOUND IRON PIPE
- (X X) RECORDED AS DIMENSION

SCALE: 1 INCH = 60 FEET

"I hereby certify that the above described property has been surveyed by me or under my direction and that the above map is correct to the best of my knowledge and belief."

Mark L. Miritz
MARK L. MIRITZ
WISCONSIN PROFESSIONAL
LAND SURVEYOR S-2582

DATE: JAN. 13, 2021 JOB NO. 21.103

SURVEYOR'S NOTE:

ALL IMPROVEMENTS NOT LOCATED
BY AGREEMENT WITH THE OWNER.

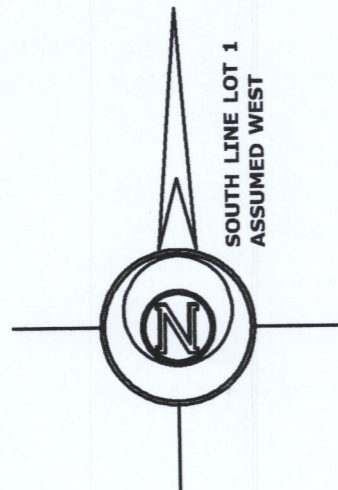

STRINGERS BRIDGE ROAD
(66' WIDE)

R=2165.65' L=256.88'
CH=N 09°49'51" E 256.73'

(N 13°13'45" E)
N 12°50'40" E
48.12'
(48.10')

DA11010-1

418-2750