

# PLAT OF SURVEY

LOT 36, BLOCK 1 OF WILMERS GROVE BEACH SUBDIVISION, LOCATED IN THE EAST ½ OF SECTION 18, TOWNSHIP 4 NORTH, RANGE 18 EAST, WALWORTH COUNTY, WISCONSIN.

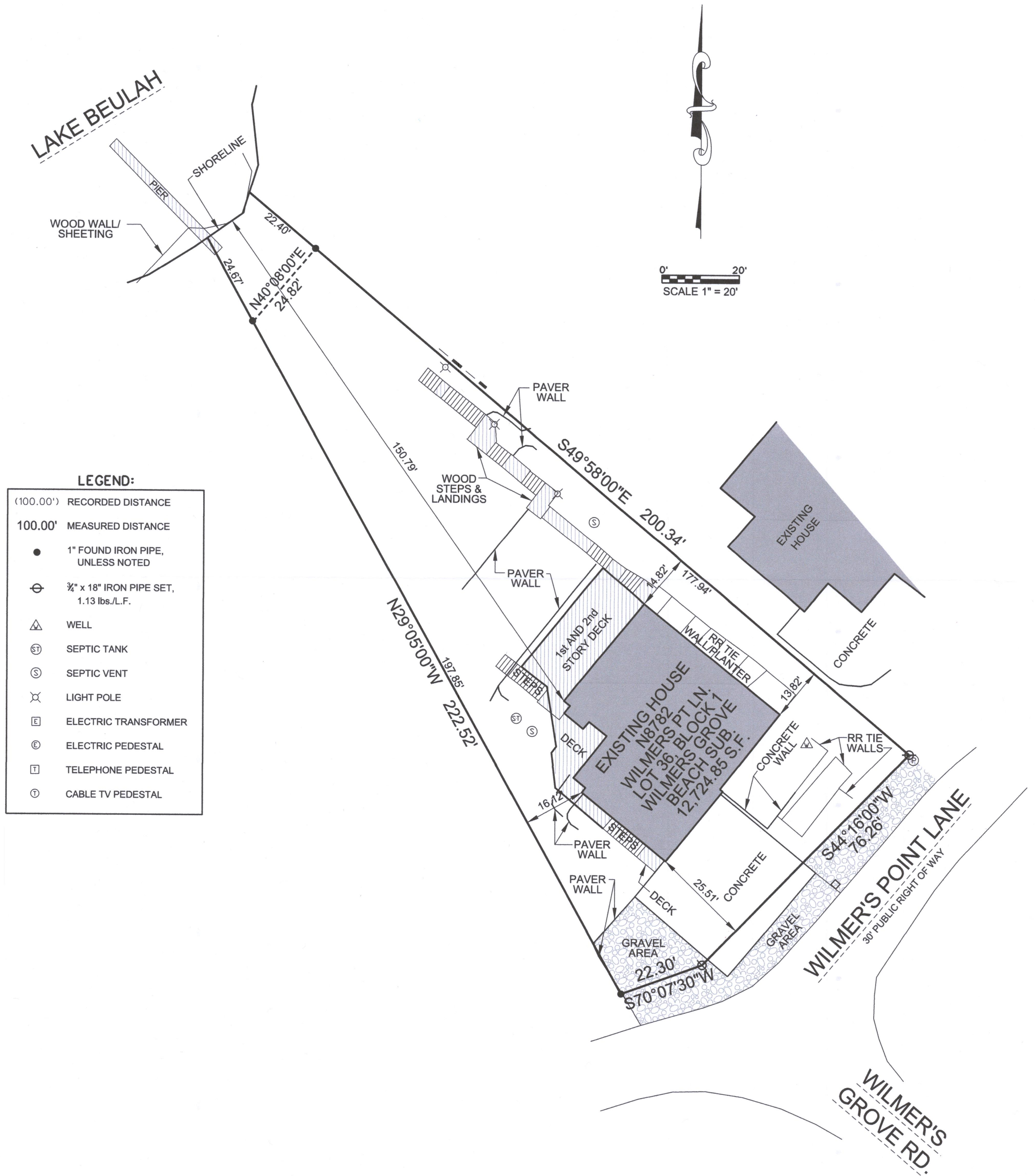

2020-094 RONALD BURKE N8782 WILMERS POINT LN EAST TROY.DGN

SURVEY DATE: 06/02/2020  
SURVEY MADE FOR:  
RONALD BURKE  
N8782  
WILMERS POINT LN.  
EAST TROY WI, 53120

**V<sup>2</sup>G**  
SURVEYING, LLC  
123 WOLF RUN - SUITE 4  
MUKWONAGO, WI 53149  
(262) 378-5097

THIS SURVEY IS MADE FOR THE USE OF THE PRESENT OWNERS OF THE PROPERTY, AND ALSO THOSE WHO PURCHASE, MORTGAGE OR GUARANTEE TITLE TO WITHIN ONE (1) YEAR FROM DATE HERETO.

I, MICHAEL A. GREESON P.L.S. #2770, HEREBY CERTIFY THAT THIS SURVEY WAS MADE IN ACCORDANCE WITH THE MINIMUM STANDARDS FOR PROPERTY SURVEYS (CHAPTER A-E 7) FOR THE STATE OF WISCONSIN AND HAS BEEN PREPARED UNDER MY DIRECTION AND CONTROL AND IS CORRECT TO THE BEST OF MY KNOWLEDGE AND BELIEF.

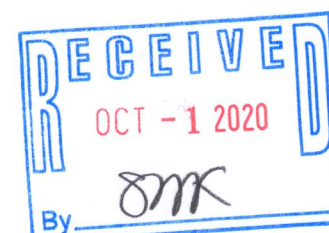
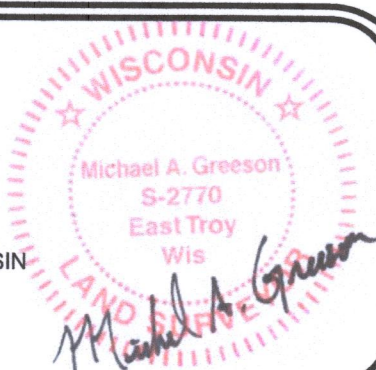

PLOT DATE: 06/02/2020 PWW-26B2

418-2731