

PLAT OF SURVEY

LOT 7 OF ISLAND CLUB SUBDIVISION, LOCATED IN THE NW ¼ OF THE SW ¼ AND THE NE ¼ OF THE SW ¼ AND THE SE ¼ OF THE SW ¼ AND THE SW ¼ OF THE SW ¼ OF SECTION 4, TOWNSHIP 4 NORTH, RANGE 18 EAST, TOWN OF EAST TROY, WALWORTH COUNTY, WISCONSIN.

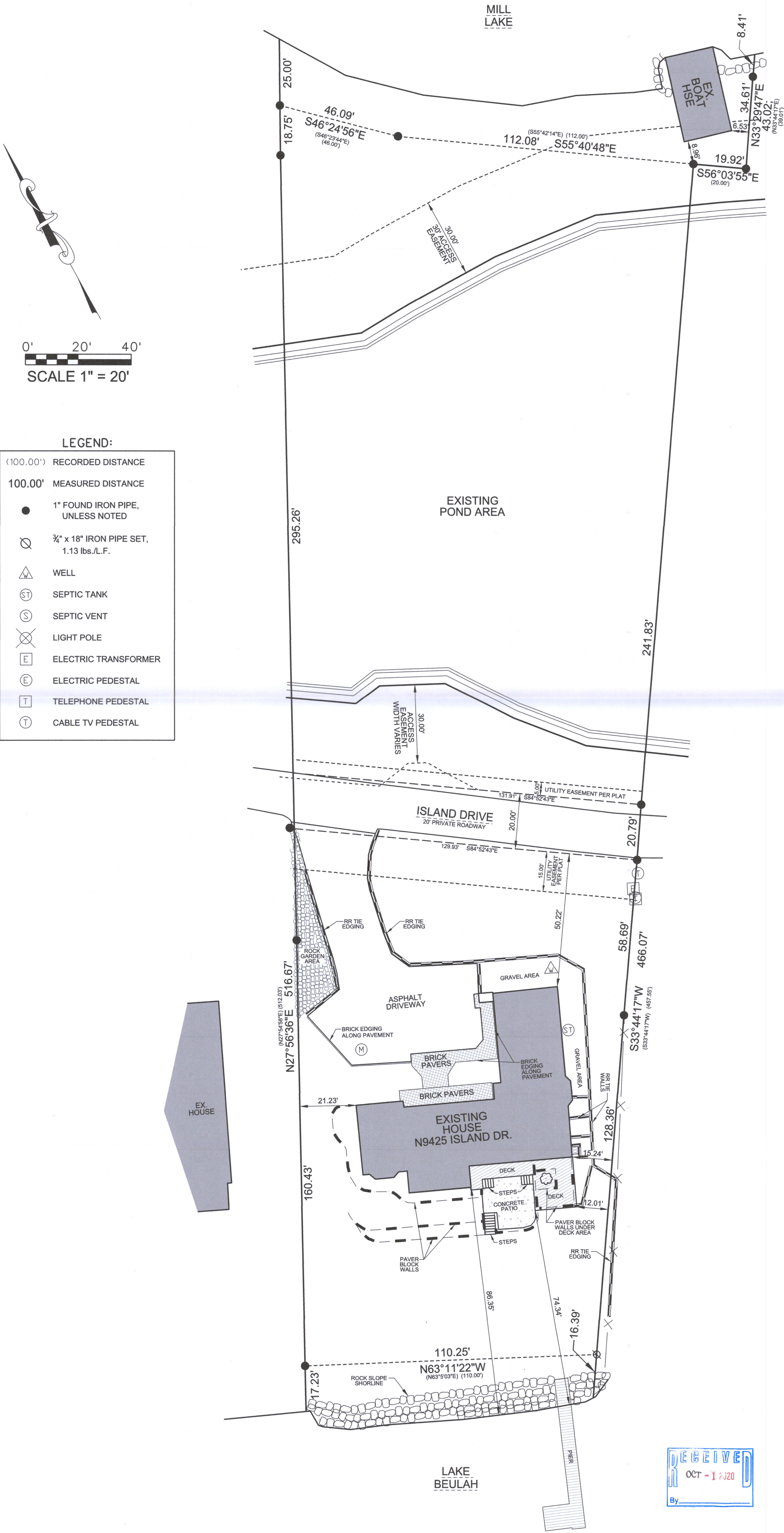

WISCONSIN LAND SURVEYORS

Michael A. Gresson
S-2770
East Troy, Wis.

THIS SURVEY IS MADE FOR THE USE OF THE PRESENT OWNERS OF THE PROPERTY, AND ALSO THOSE WHO PURCHASE, MORTGAGE OR OTHERWISE ACQUIRE THE PROPERTY WITHIN ONE (1) YEAR FROM DATE HERETO.

I, MICHAEL A. GRESSON, R.L.S. #2770, HEREBY CERTIFY THAT THIS SURVEY WAS MADE IN ACCORDANCE WITH THE MINIMUM STANDARDS FOR PROPERTY SURVEYS (CHAPTER A.E. 7) FOR THE STATE OF WISCONSIN AND HAS BEEN PREPARED UNDER MY DIRECTION AND CONTROL AND IS CORRECT TO THE BEST OF MY KNOWLEDGE AND BELIEF.

SURVEY DATE: 07/24/2020
SURVEY MADE FOR: MARK AND KATHY KIERNAN
N945 ISLAND DRIVE
MUKWONG, WI 53149

V2G SURVEYING, LLC
123 MAIN STREET, SUITE 4
MUKWONG, WI 53149
(262) 376-2600

PILOT DATE: 7/24/2020

