

PLAT OF SURVEY

LOT, CERTIFIED SURVEY MAP NO. 536, LOCATED IN THE NORTHEAST 1/4 OF THE SOUTHEAST 1/4 OF SECTION 10, TOWN 4 NORTH, RANGE 18 EAST, TOWN OF EAST TROY, WALWORTH COUNTY, WISCONSIN.

SURVEYED FOR: RANDY PARR BUILDERS

(N07°13'32"E) (167.25')
 N07°21'13"E 167.47'

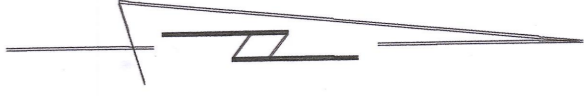
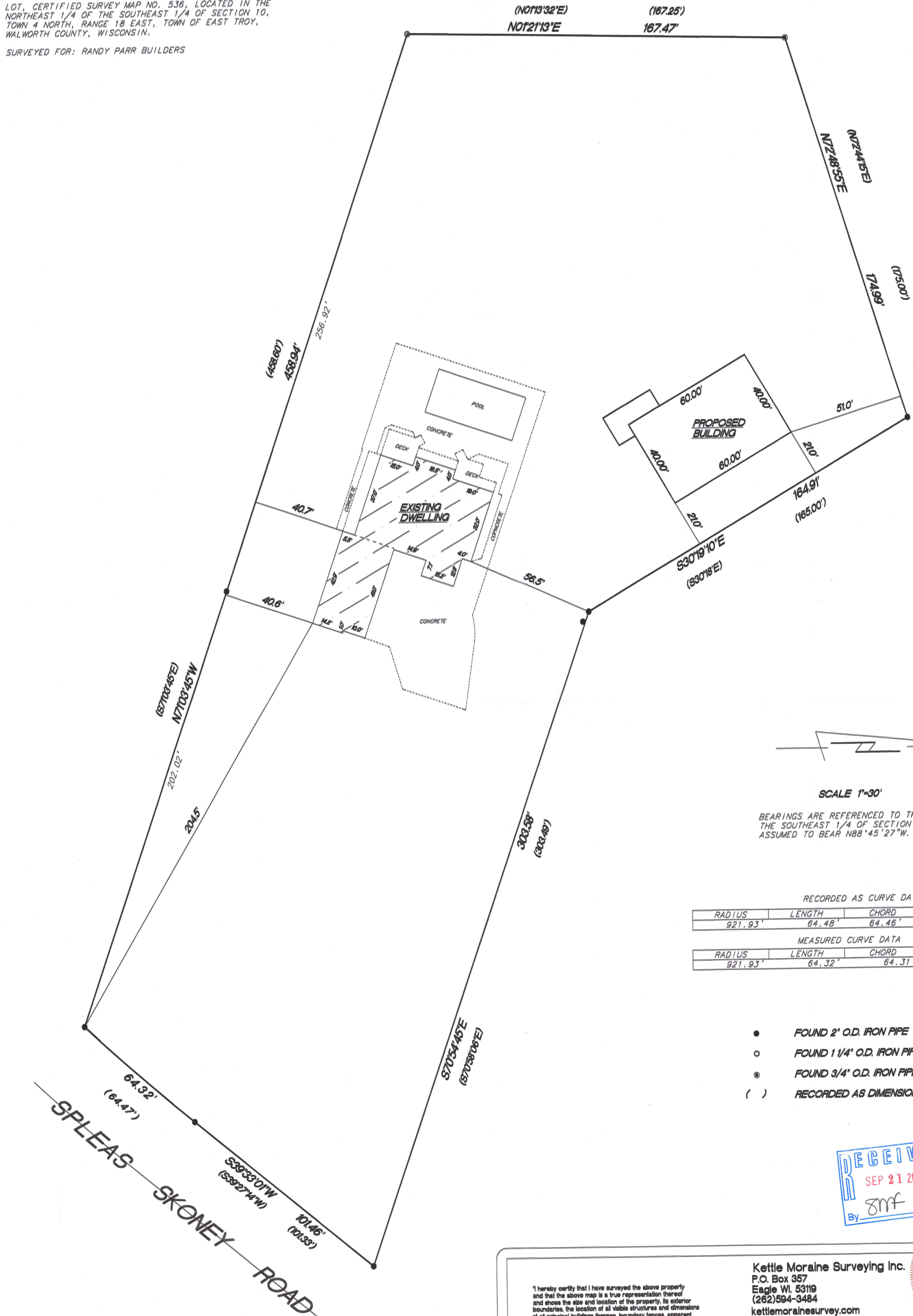

SCALE 1"=30'

BEARINGS ARE REFERENCED TO THE NORTH LINE OF THE SOUTHEAST 1/4 OF SECTION 10-4-18 AND IS ASSUMED TO BEAR N88°45'27"W.

RECORDED AS CURVE DATA

RADIUS	LENGTH	CHORD	BEARING	DELTA
921.93'	64.48'	64.46'	S41°27'26.5"W	04°00'25"

MEASURED CURVE DATA

RADIUS	LENGTH	CHORD	BEARING	DELTA
921.93'	64.32'	64.31'	S41°26'40"W	03°59'51"

- FOUND 2" O.D. IRON PIPE
- FOUND 1 1/4" O.D. IRON PIPE
- ⊙ FOUND 3/4" O.D. IRON PIPE
- () RECORDED AS DIMENSIONS

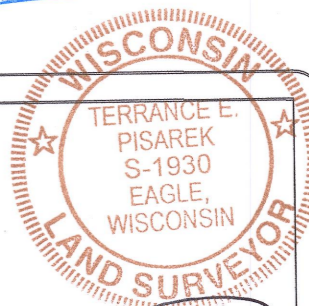

Kettle Moraine Surveying Inc.
 P.O. Box 357
 Eagle WI, 53119
 (262)594-3484
 kettlemorainesurveying.com

"I hereby certify that I have surveyed the above property and that the above map is a true representation thereof and shows the size and location of the property, its exterior boundaries, the location of all visible structures and dimensions of all principal buildings thereon, boundary fences, apparent easements, roadways and encroachments if any."

"This survey is made for the use of the present owners of the property, and also those who purchase, mortgage or guarantee the title thereto within one year from date hereof."

THIS IS NOT AN ORIGINAL SURVEY UNLESS THE SEAL IS FIED.

REV. 6/30/2020
 DATE: 4/21/24
 TEP FIELD WORK BY: TEP DRAWN BY: MGH JOB NUMBER