

PLAT OF SURVEY

LOTS 5 AND 6 IN BLOCK 15 IN MIRAMAR SUBDIVISION, being a part of the East 1/2 of Section 10 and the West 1/2 of Section 11, Town 4 North, Range 18 East, Town of East Troy, Walworth County, Wisconsin.

Surveyed for: Meghan Lake

Survey address: N9180 Juniper Street

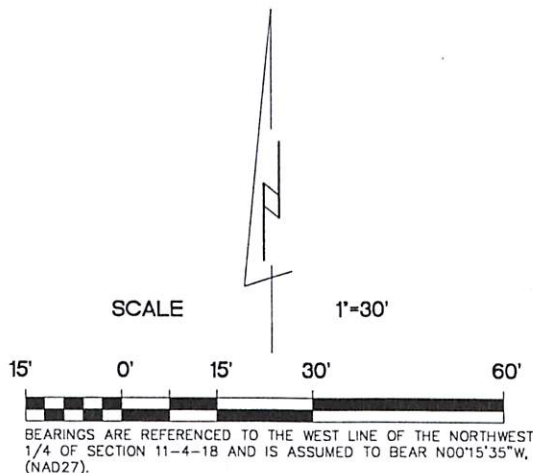

14008 SQ. FT.

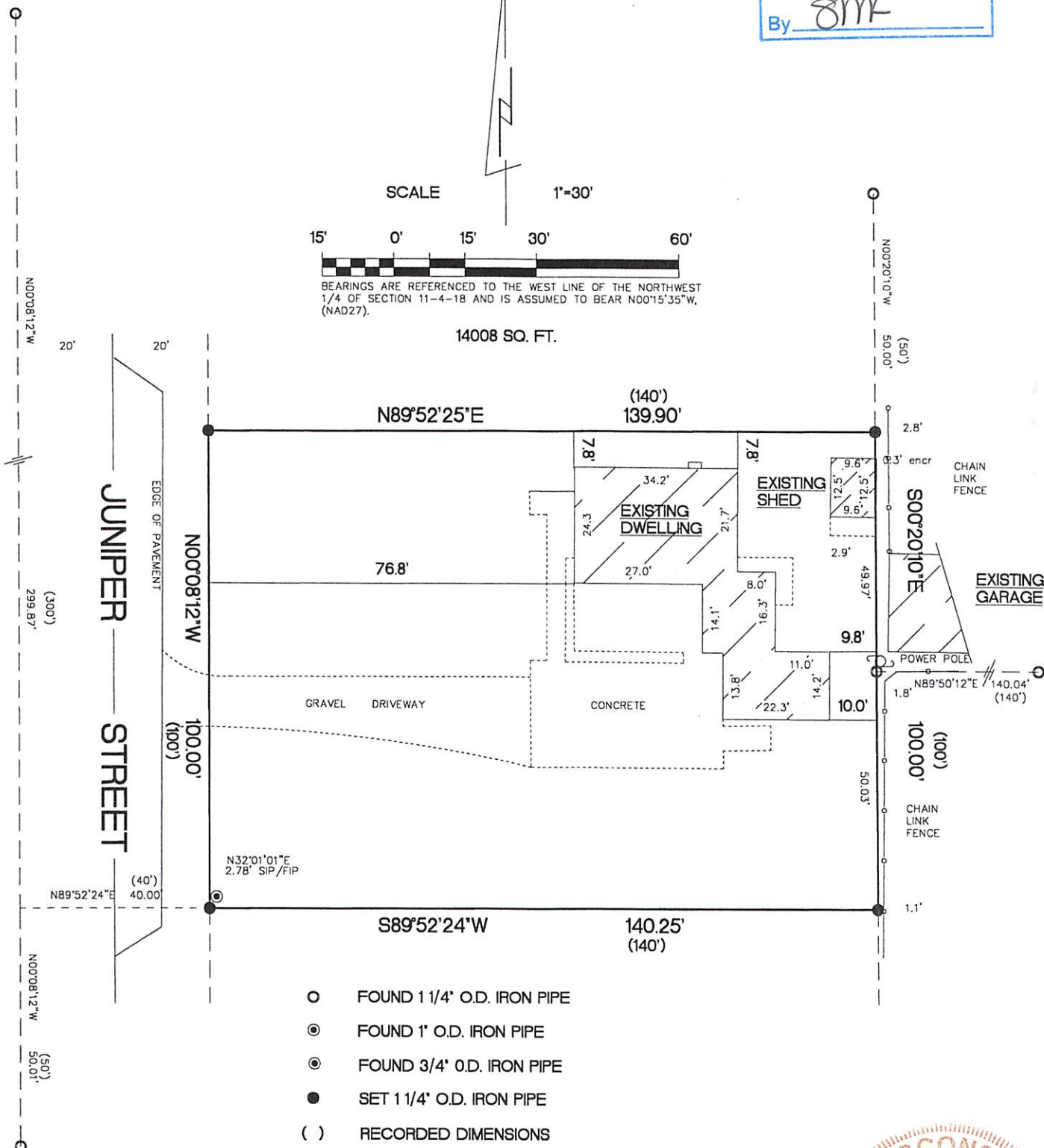

"I hereby certify that I have surveyed the above described property and that the above map is a true representation thereof and shows the size and location of the property, its exterior boundaries, the location of all visible structures and dimensions of all principal buildings thereon, boundary fences, apparent easements, roadways and encroachments if any"

"This survey is made for the use of the present owners of the property, and also those who purchase, mortgage or guarantee the title thereto within one year from date hereof."

KETTLE MORaine SURVEYING INC.

575 W36245 Wilton Road

Eagle Wisconsin 53119

P.O. Box 357

(262) 594-3484

kettlemorainesurvey.com

Terrance E. Pisarek P.L.S.



THIS IS NOT AN ORIGINAL SURVEY UNLESS THE SEAL IS RED.

6/10/2020

DATE

TEP

FIELD WORK BY

TEP

DRAWN BY

20056

JOB NUMBER

PMR-173

418-2717