

PLAT OF SURVEY

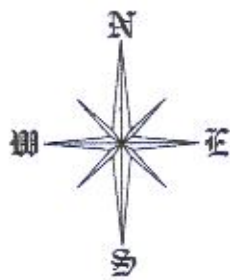

BEARINGS ARE REFERENCED TO THE
SOUTH LINE OF LOT 12 RECORDED
AS S 87 1/2° W



SCALE: 1"=40'

Lot 12 of the Original Plat of Beulah Lake Park
Subdivision, being a subdivision of a portion of
the Southeast 1/4 of Section 4, Township 4 North,
Range 18 East, Walworth County, Wisconsin.

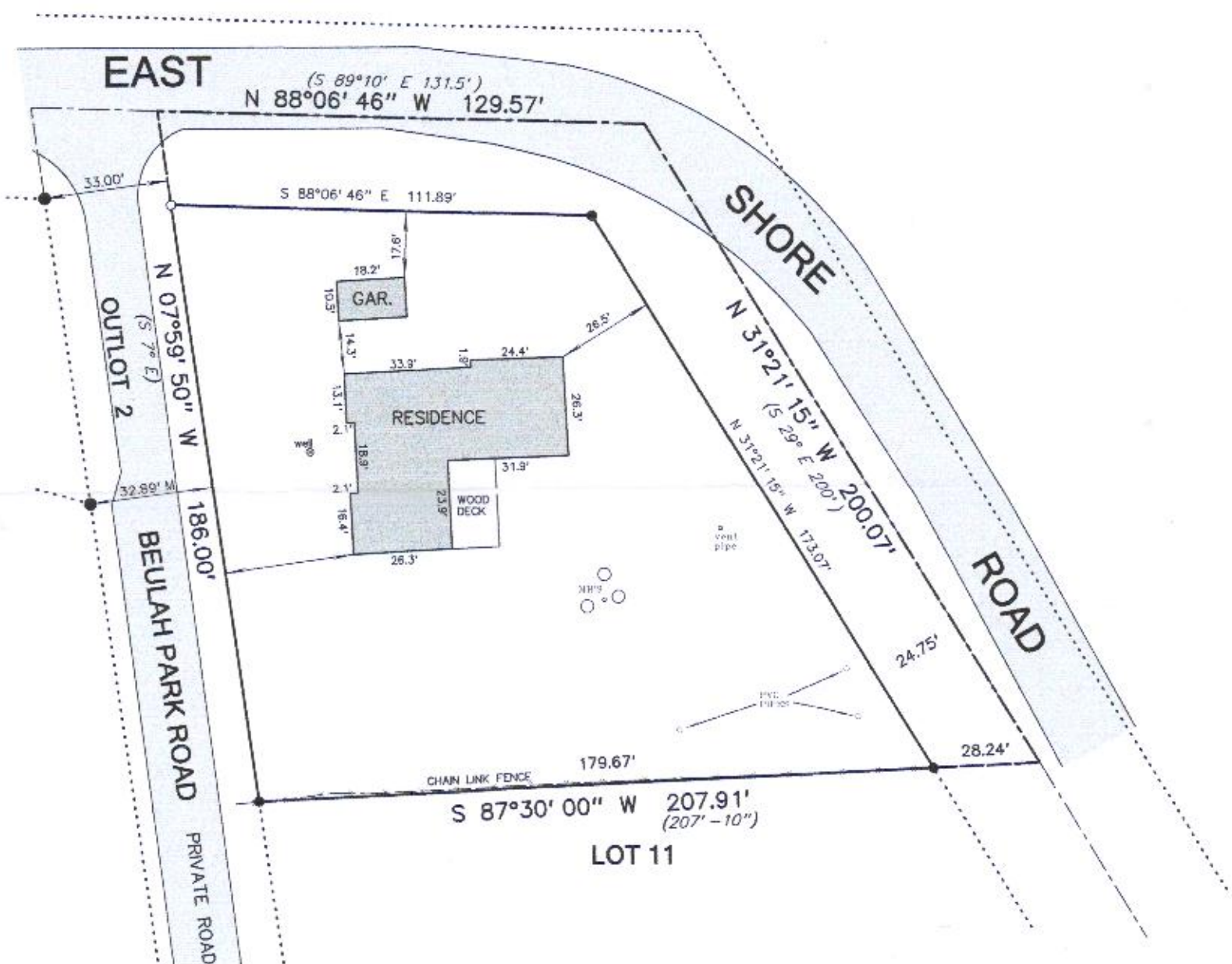

- (XX.XX') - INDICATES RECORDED AS
- - INDICATES 1" IRON PIPE FOUND
 - - INDICATES 2" IRON PIPE FOUND
 - - INDICATES 3/4" X 18" IRON ROD SET WEIGHING 1.5 LBS./FT.



I hereby certify that I have surveyed and mapped the lands described hereon and that this map is a representation thereof, to the best of my knowledge and that I have complied with the applicable requirements of Section AE 7 of the Wisconsin Administrative Code

Dated this 16th day of January, 2019.

Kenneth J. Wilkowski
KENNETH J. WILKOWSKI S-1841

SURVEY PREPARED FOR: Rob & Joyce Schroepfer
JOB NO.1941

KW SURVEYING INC.
725 PALMYRA STREET
P.O. BOX 32
SULLIVAN, WI. 53178
(262)-593-5800

PBL-12

418-2700