

PLAT OF SURVEY

Lot 1 of Certified Survey Map No. 1160, recorded on July 15, 1981 as Document No. 70886, being a redivision of Lots 18, 19, 20 and 21, Block 22 of Miramar Addition No. 1. Said land being in the Town of East Troy, County of Walworth, State of Wisconsin.

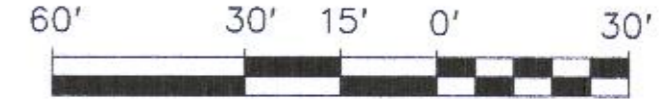

BEARINGS ARE REFERENCED TO THE RECORDED CSM



SCALE: 1"=30'

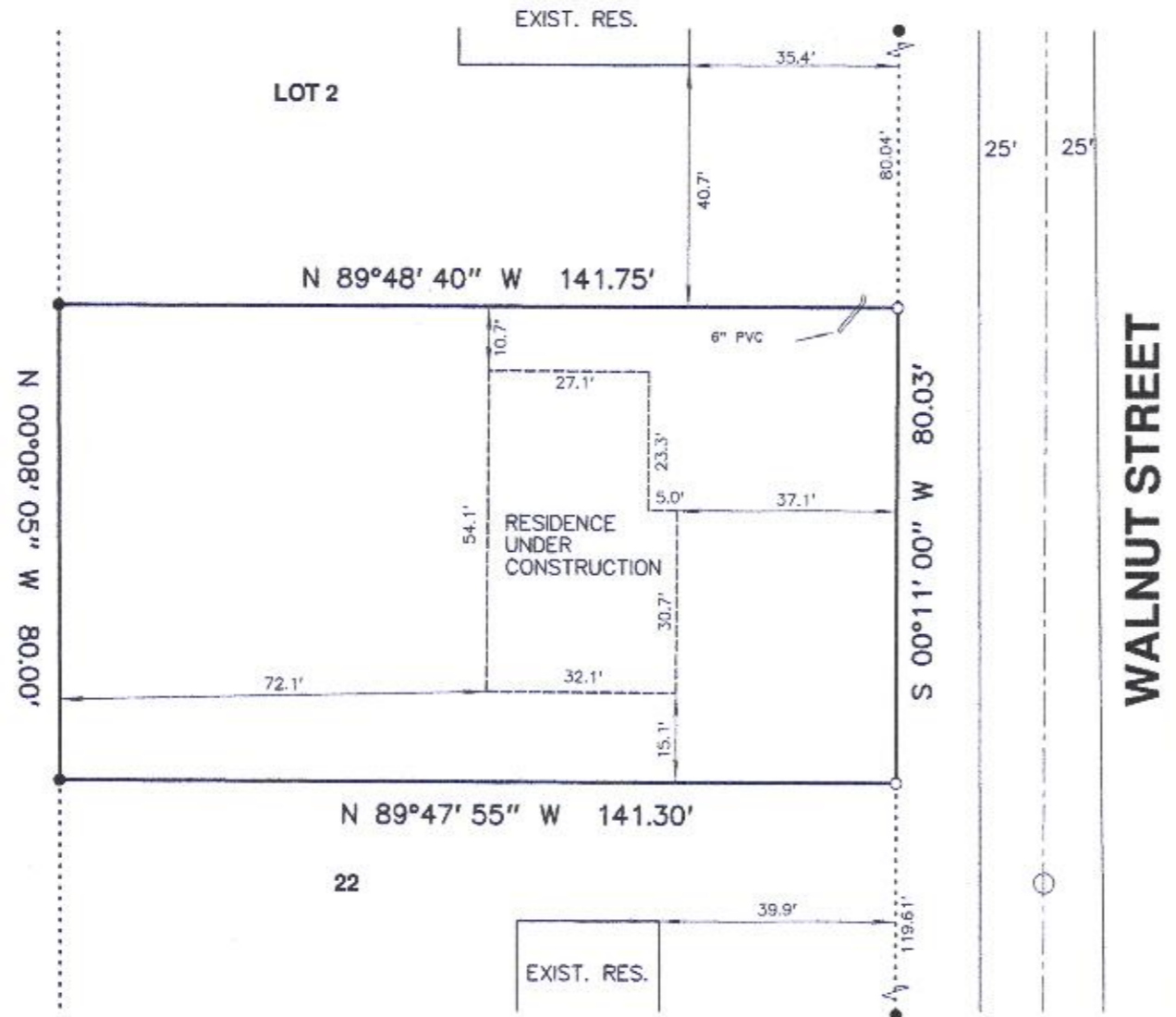

- - INDICATES 1" IRON PIPE FOUND
- - INDICATES 3/4" X 18" IRON ROD SET WEIGHING 1.5 LBS./FT.

RECEIVED
APR 27 2020
By *SMF*



KW SURVEYING INC.
725 PALMYRA STREET
P.O. BOX 32
SULLIVAN, WI. 53178
(262)-593-5800

I hereby certify that I have surveyed and mapped the lands described hereon and that this map is a representation thereof, to the best of my knowledge and that I have complied with the applicable requirements of Section AE 7 of the Wisconsin Administrative Code

Kenneth J. Wilkowski

DATED THIS 12TH DAY OF SEPTEMBER, 2018. KENNETH J. WILKOWSKI S-1841
RECERTIFICATION 2/4/19

SURVEY PREPARED FOR: Lee Gander

JOB NO. 1918

PA1160-1

418-2701